

OF PART OF THE SOUTH $\frac{1}{2}$ OF THE NE $\frac{1}{4}$ OF THE SE $\frac{1}{4}$ OF SECTION 17, TOWNSHIP 34 NORTH,
RANGE 15 EAST IN FOREST COUNTY, WISC.

SURVEYORS CERTIFICATE

Way S. Polk

6/11/94

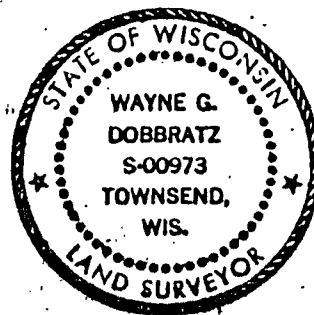

NOTES BEARINGS SHOWN HEREON ARE BASED UPON A U.S.F.S. BEARING OF N.2°-11'-12"E. ALONG THE EAST LINE OF THE SE $\frac{1}{4}$ OF SEC. 17.

- DENOTES DROVE A 1" DIA. IRON PIPE
- DENOTES FOUND A 1" DIA. IRON PIPE
- ⊕ DENOTES FOUND A W.P.S. ALUMINUM MONUMENT
- ⊗ DENOTES FOUND A U.S.F.S. ALUMINUM MONUMENT
- DENOTES FOUND A WISC. D.O.T. METAL R.O.W. MONUMENT
- U/S- DENOTES A U.S.F.S. MEASUREMENT
- M/A- DENOTES MEASURED AS

FOREST CO SURVEYOR

FILE # 3457-1994061

DATE _____ BY _____

N
SCALE - 1" = 150 FT.

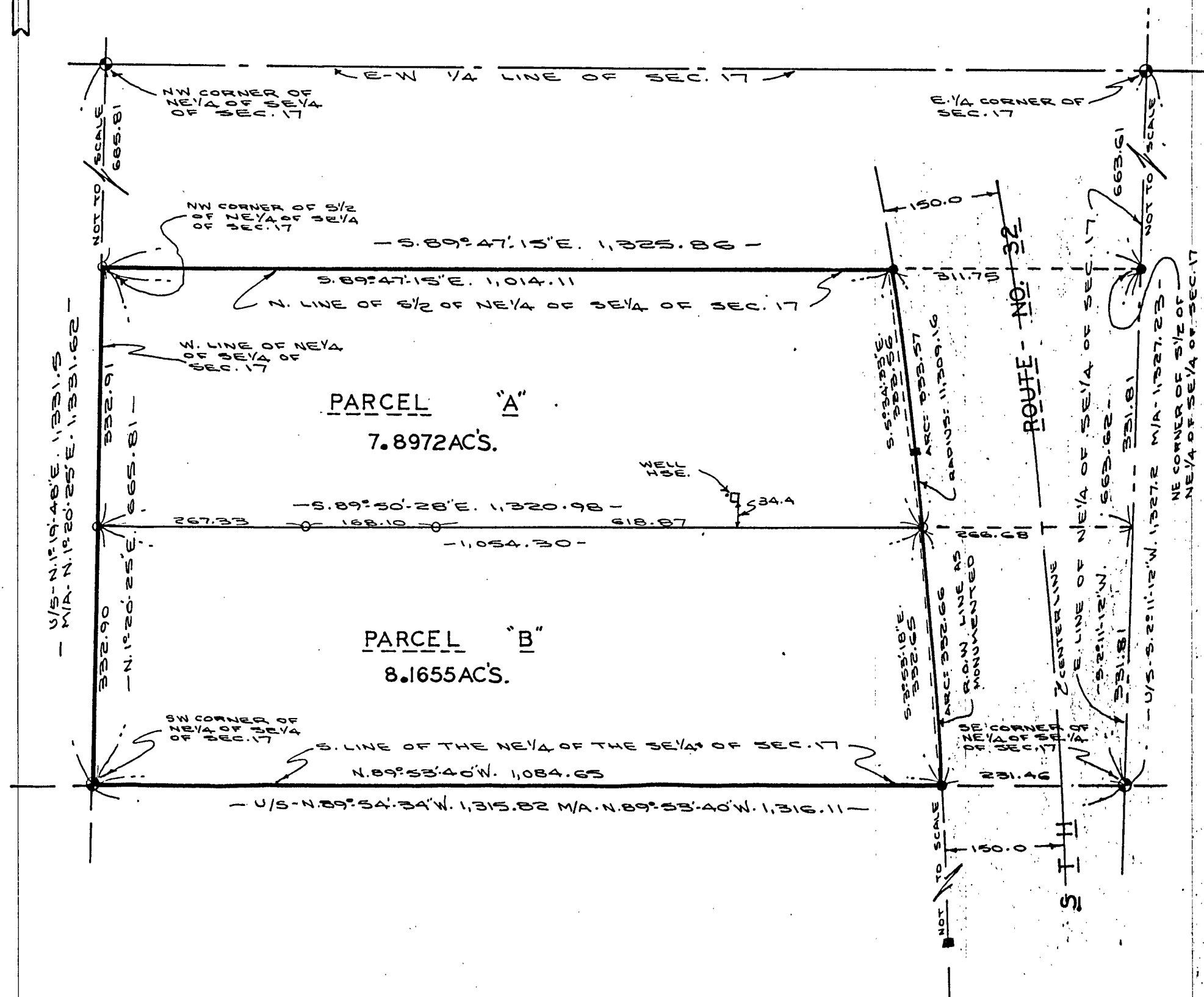

LEGAL DESCRIPTIONS

PARCEL "A"

THAT PART OF THE NE $\frac{1}{4}$ OF THE SE $\frac{1}{4}$ OF SECTION 17, TOWNSHIP 34 NORTH, RANGE 15 EAST, BEING DESCRIBED AS FOLLOWS: COMMENCING AT THE EAST $\frac{1}{4}$ CORNER OF SAID SECTION, THENCE S.2°-11'-12"W. ALONG THE EAST LINE OF THE SE $\frac{1}{4}$ OF SAID SECTION, 663.61FT. TO THE NE CORNER OF THE SOUTH $\frac{1}{2}$ OF THE NE $\frac{1}{4}$ OF THE SE $\frac{1}{4}$ OF SAID SECTION, THENCE N.89°-47'-15"W. ALONG THE NORTH LINE OF THE SOUTH $\frac{1}{2}$ OF THE NE $\frac{1}{4}$ OF THE SE $\frac{1}{4}$ OF SAID SECTION, 311.75FT. TO THE W'LY RIGHT OF WAY LINE AS MONUMENTED OF STATE HIGHWAY ROUTE NO.32 FOR A PLACE OF BEGINNING, THENCE SE'LY ALONG SAID W'LY RIGHT OF WAY LINE BEING A CURVE CONCAVE TO THE SW AND HAVING A RADIUS OF 11,309.16FT. A ARC DISTANCE OF 333.57FT., THE CHORD OF SAID CURVE BEING S.5°-34'-33"E 333.56FT., THENCE N.89°-50'-28"W. 1,054.30FT. TO THE WEST LINE OF THE NE $\frac{1}{4}$ OF THE SE $\frac{1}{4}$ OF SAID SECTION, THENCE N.1°-20'-25"E. ALONG SAID WEST LINE 332.91FT. TO THE NW CORNER OF THE SOUTH $\frac{1}{2}$ OF THE NE $\frac{1}{4}$ OF THE SE $\frac{1}{4}$ OF SAID SECTION, THENCE S.89°-47'-15"E. ALONG THE NORTH LINE OF THE SOUTH $\frac{1}{2}$ OF THE NE $\frac{1}{4}$ OF THE SE $\frac{1}{4}$ OF SAID SECTION 1,014.11FT. TO THE PLACE OF BEGINNING. THE ABOVE DESCRIBED PARCEL BEING SUBJECT TO ALL EASEMENTS OF RECORD.

PARCEL "B"

THAT PART OF THE NE $\frac{1}{4}$ OF THE SE $\frac{1}{4}$ OF SECTION 17, TOWNSHIP 34 NORTH, RANGE 15 EAST, BEING DESCRIBED AS FOLLOWS: COMMENCING AT THE EAST $\frac{1}{4}$ CORNER OF SAID SECTION, THENCE S.2°-11'-12"W. ALONG THE EAST LINE OF THE SE $\frac{1}{4}$ OF SAID SECTION, 663.61FT. TO THE NE CORNER OF THE SOUTH $\frac{1}{2}$ OF THE NE $\frac{1}{4}$ OF THE SE $\frac{1}{4}$ OF SAID SECTION, THENCE CONTINUING S.2°-11'-12"W. ALONG SAID EAST LINE 331.81FT., THENCE N.89°-50'-28"W. 266.68FT. TO THE W'LY RIGHT OF WAY LINE AS MONUMENTED OF STATE HIGHWAY ROUTE NO.32 FOR A PLACE OF BEGINNING, THENCE SE'LY ALONG SAID W'LY RIGHT OF WAY LINE BEING A CURVE CONCAVE TO THE SW AND HAVING A RADIUS OF 11,309.16FT., A ARC DISTANCE OF 332.66FT., THE CHORD OF SAID CURVE BEING S.3°-53'-18"E. 332.65FT. TO THE SOUTH LINE OF THE NE $\frac{1}{4}$ OF THE SE $\frac{1}{4}$ OF SAID SECTION, THENCE N.89°-53'-40"W. ALONG SAID SOUTH LINE 1,084.65FT. TO THE SW CORNER OF THE NE $\frac{1}{4}$ OF THE SE $\frac{1}{4}$ OF SAID SECTION, THENCE N.1°-20'-25"E. ALONG THE WEST LINE OF THE NE $\frac{1}{4}$ OF THE SE $\frac{1}{4}$ OF SAID SECTION, 332.90FT., THENCE S.89°-50'-28"E. 1,054.30FT. TO THE PLACE OF BEGINNING. THE ABOVE DESCRIBED PARCEL BEING SUBJECT TO ALL EASEMENTS OF RECORD.

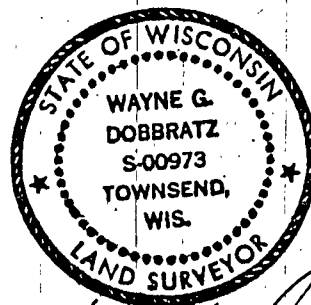

Wayne G. Dobbratz
6/11/94

