

18-34-15

* 3-6-08

HARRY (JESS) SMITH, RLS
CASEY J. SWANSON, RLS
Job No. 08-5028
Dwg. No. 5028GEITER



**Northeast
Surveying, Inc.**
Registered Wisconsin Land Surveyors

13418 LOGAN ROAD
SURING, WI 54174
920-842-2426

SKETCH OF EXCAVATED AREA

Part of the Northwest quarter of the Northwest quarter of Section 18, Township 34 North - Range 15 East,
Town of Wabeno, Forest County, Wisconsin.

SURVEYOR'S NOTE: THE BOUNDARY OF THIS SURVEY IS BASED ON
THE U.S.F.S. SECTION SUBDIVISION AND OTHER SURVEYS OF RECORD

THE PURPOSE OF THIS SKETCH IS TO SHOW THE AREA
OF EXCAVATION SINCE 2001.

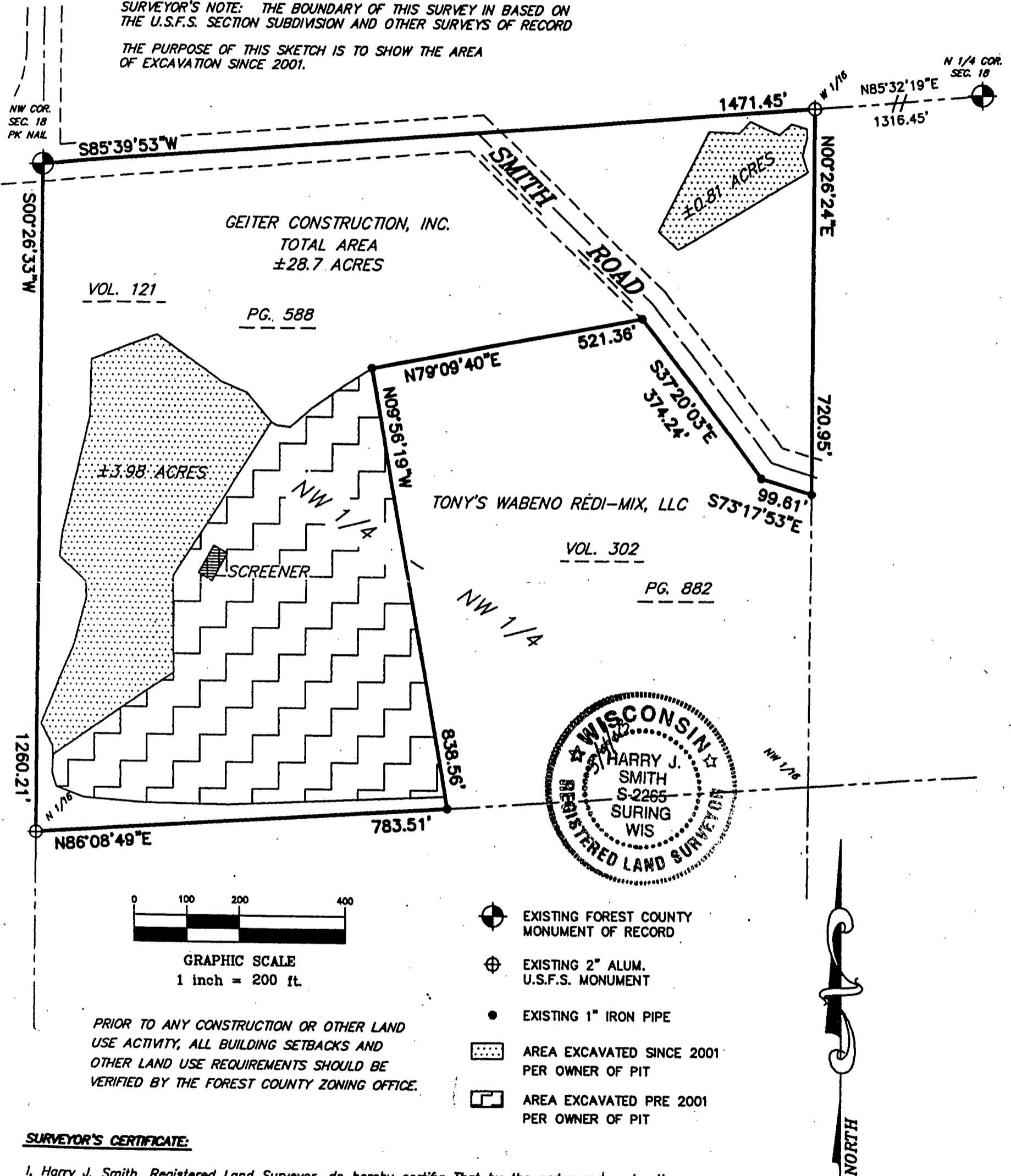

SURVEYOR'S CERTIFICATE:

I, Harry J. Smith, Registered Land Surveyor, do hereby certify: That by the order and under the direction of Mr. Russell Geiter, owner; I have mapped part of the Northwest quarter of the Northwest quarter of Section 18, Township 34 North - Range 15 East, Town of Wabeno, Forest County, Wisconsin.

I, further certify that the within map is a true and correct representation of the exterior boundaries of the lands surveyed and that I have fully complied with the provisions of the State of Wisconsin in the surveying and mapping of same to the best of my knowledge and belief.

Dated this 4th day of March, 2008.

by: Harry J. Smith
Harry J. Smith, Pres.
NORTHEAST SURVEYING, INC.

FOREST CO SURVEYOR
FILE # 34518-20080304
DATE _____ BY _____

copyright © this 4th day of March, 2008 by NORTHEAST SURVEYING, INC

028-01296