

PART OF THE  
**FOREST CO SURVEYOR** NW 1/4 OF THE SW 1/4  
 FILE # 34528-19981104  
 DATE \_\_\_\_\_ BY \_\_\_\_\_ **SECTION 28, T 34 N, R 15 E**  
 WABENO TOWNSHIP  
 FOREST COUNTY, WISCONSIN

BEARINGS ASSUMED -  
 referenced to the right-of-way  
 line bearing N04°36'41"W per  
 MSA drawing.

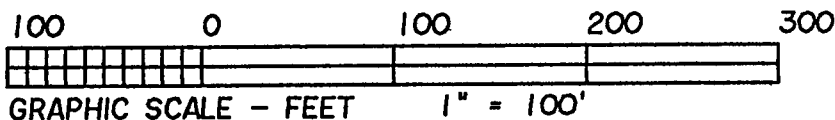
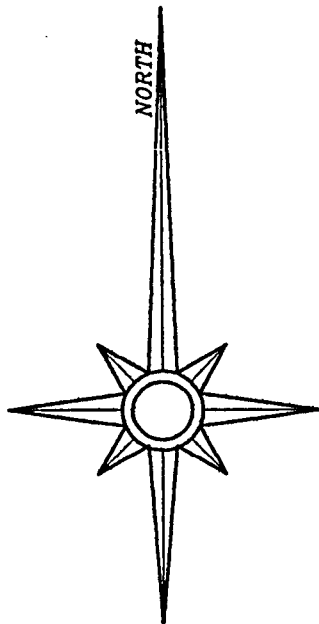

**LEGEND**

- 1 1/4" DIA. IRON PIPE SET
- 2" DIA. ALUMINUM MONUMENT FOUND  
 per U.S. PUBLIC LAND SURVEY MONUMENT  
 RECORD - DOCUMENT NO. 127134

I, Stephen J. Favorite, Registered Land Surveyor,  
 hereby certify to my Client(s) that I have surveyed  
 and mapped the property shown upon this plat is a  
 true and correct representation of the boundaries  
 of the land surveyed, to the best of my knowledge  
 and belief.



Sec. 27 1326.89'  
 Sec. 28  
 N 1/16 COR.  
 N 04°54'05"W  
 West 1/4 COR.

S 08°17'53"E  
 559.61'

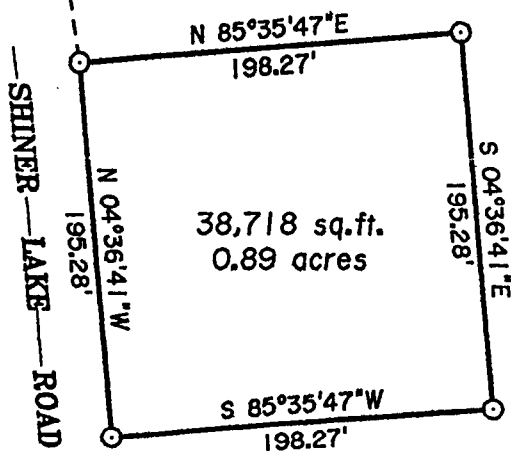
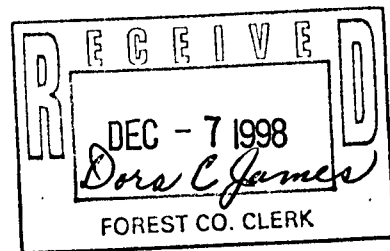

SURVEY FOR:		
FOREST COUNTY POTAWATOMI COMMUNITY		
P.O. Box 340		
Crandon, WI 54520		
Homeowner: Josh Shepard		
SCALE: 1" = 100'	DATE: 11/04/98	DRAWN BY: SJF
MAP NO. 98117	FAVORITE SURVEYING, S.C. 701E NORTH RAILROAD STREET EAGLE RIVER, WISCONSIN 54521	