

PLAT OF SURVEY

PREPARED FOR: FOREST COUNTY POTAWATOMI COMMUNITY

PART OF THE WEST ONE-HALF (W 1/2) OF THE SOUTHEAST ONE-QUARTER (SE 1/4) OF SECTION 28,
TOWNSHIP 34 NORTH, RANGE 15 EAST, TOWN OF WABENO, FOREST COUNTY, WISCONSIN

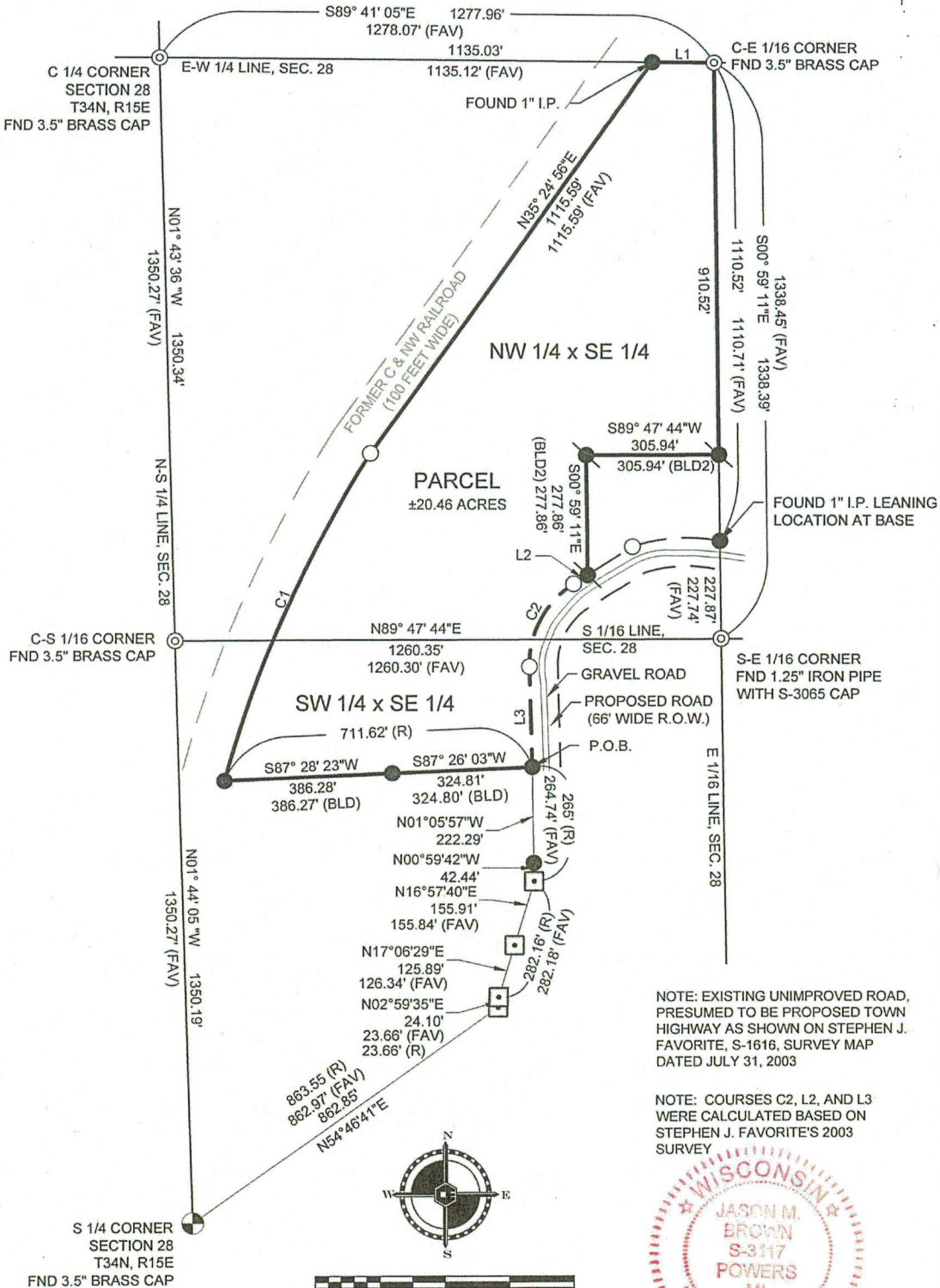

NOTE: EXISTING UNIMPROVED ROAD, PRESUMED TO BE PROPOSED TOWN HIGHWAY AS SHOWN ON STEPHEN J. FAVORITE, S-1616, SURVEY MAP DATED JULY 31, 2003

NOTE: COURSES C2, L2, AND L3 WERE CALCULATED BASED ON STEPHEN J. FAVORITE'S 2003 SURVEY

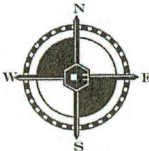

1 INCH = 300 FEET

BEARINGS BASED ON FOREST COUNTY COORDINATE SYSTEM.



JASON M. BROWN, PLS S-3117

I HEREBY CERTIFY ON BEHALF OF COLEMAN ENGINEERING THAT I HAVE SURVEYED AND MAPPED THE HEREIN DESCRIBED PARCEL OF LAND AND THAT THIS SURVEY IS CORRECT TO THE BEST OF MY KNOWLEDGE AND BELIEF AND IN ACCORDANCE WITH THE APPLICABLE SECTIONS OF CHAPTER AE-7 OF THE WISCONSIN ADMINISTRATIVE CODE.

FOREST CO SURVEYOR
FILE # 341528-2019.0605
DATE _____ BY _____

SHEET 2 OF 3	SEC: 28 T34N R15E	DATE: 6/5/2019	
	CEC PROJ: 190369-B2	DRAWN BY: CJW	REVISIONS: 2/8/2022
	FB: 497, PG: 35	CHECKED BY: JMB	



COLEMAN ENGINEERING COMPANY
 IRON MOUNTAIN • IRONWOOD • NEGAUNEE • GREEN BAY
 www.coleman-engineering.com