

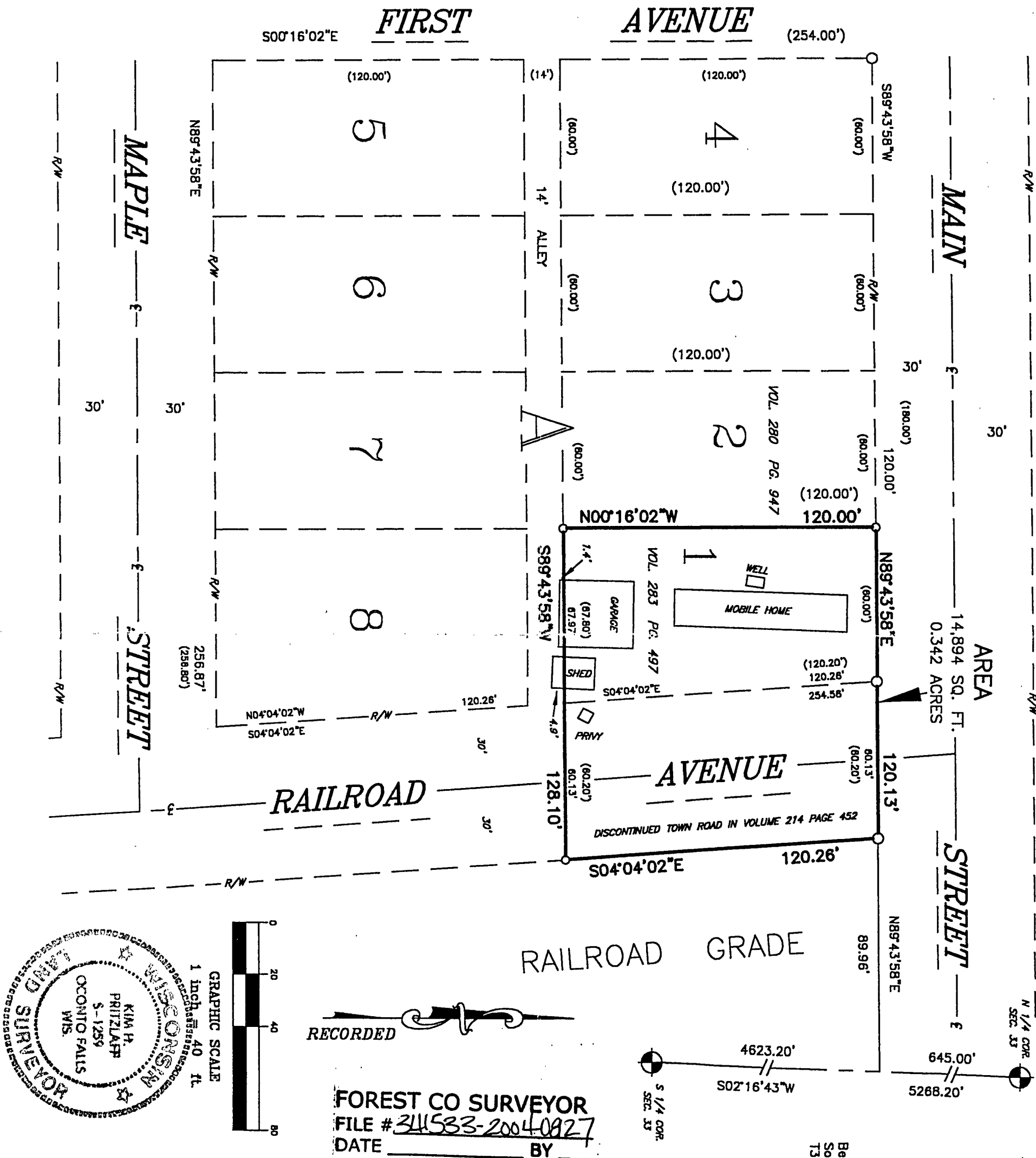

PLAT OF SURVEY

Lot 1 of Block A, and part of the vacated portion of Railroad Avenue of the Carter Plat located in the Northeast quarter of the Northwest quarter, Section 33, Township 34 North, Range 15 East, Town of Wabeno, Forest County, Wisconsin.



SURVEYOR'S CERTIFICATE:

I, Kim H Pritzlaff, Registered Land Surveyor, do hereby certify: That by the order and under the direction of Denise Fischer, owner; I have surveyed, and mapped Lot 1 of Block A, and part of the vacated portion of Railroad Avenue of the Carter Plat located in the Northeast quarter of the Northwest quarter, Section 33, Township 34 North, Range 15 East, Town of Wabeno, Forest County, Wisconsin.

I, further certify that the within map is a true and correct representation of the exterior boundaries of the lands surveyed and that I have fully complied with the provisions of the State of Wisconsin in the surveying and mapping of same to the best of my knowledge and belief.

Dated this 27th day of August, 2004.

by:

Kim H Pritzlaff, President
Aaron Associates Inc.