

13-34-16

RECEIVED

SEP 07 16

CO. TREASURER

PLAT OF SURVEY

GOV'T LOT 1 OF SECTION 13, TOWNSHIP 34 NORTH, RANGE 16 EAST
TOWN OF WABENO, FOREST COUNTY, WISCONSIN.

SURVEYOR'S CERTIFICATE

THE PROPERTY SHOWN AND DESCRIBED HEREON WAS SURVEYED AND MAPPED UNDER MY DIRECTION. THAT SUCH SURVEY IS A CORRECT REPRESENTATION OF THE EXTERIOR BOUNDARIES OF THE LANDS SURVEYED TO THE BEST OF MY KNOWLEDGE AND BELIEF.

Troy Collins 8/29/16
TROY M. COLLINS, PLS NO. 2995

BASE FOR BEARING

THE SOUTH LINE OF THE SE 1/4 OF SECTION 13, T34N, R16E, RECORDED TO BEAR N 87°58'42" E.

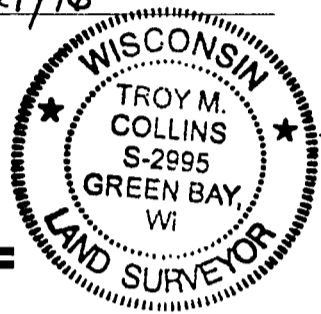

LEGEND

- ⊙ 3/4" X 18" IRON REBAR SET WEIGHING 1.50 LBS/LIN. FT.
- ⊕ EXISTING FOREST COUNTY MONUMENT
- 1" I.D. IRON PIPE FOUND
- 1 1/2" IRON PIPE FOUND
- () RECORDED AS

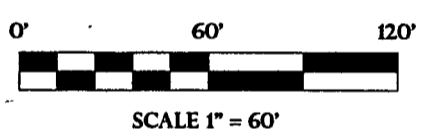

C1 CURVE DATA
 ARC LENGTH 126.84'
 RADIUS 136.41'
 DELTA ANGLE 53°16'43"
 CHORD BEARING N 63°24'45" E
 CHORD LENGTH 122.32'

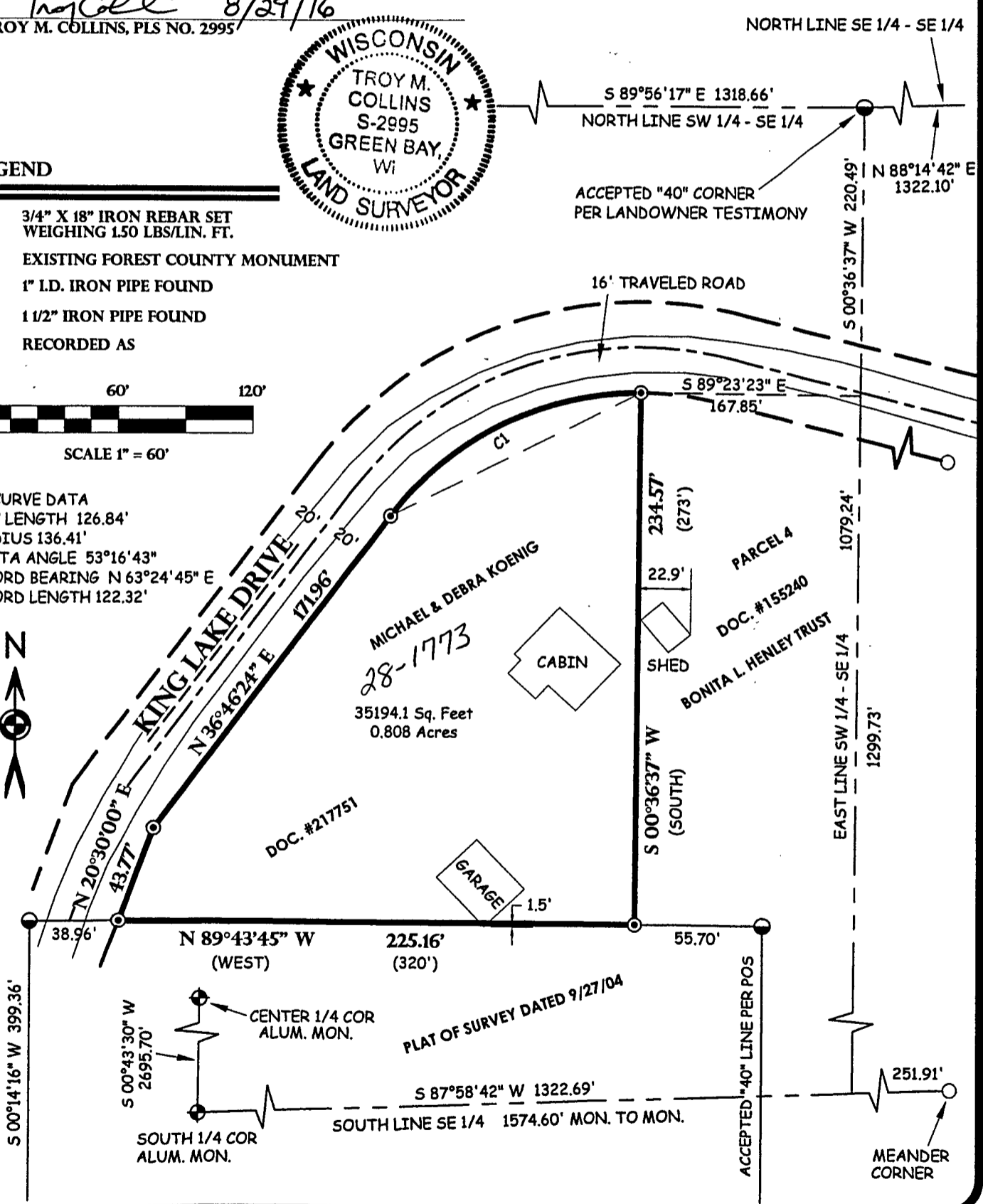

SURVEYED FOR:
 MIKE KOENIG
 3803 SUNNYVIEW RD.
 DEPERE, WI 54115

SURVEYED BY:
 TROY M. COLLINS, PLS 2995
 543 SUNLITE DRIVE
 HOBART, WI 54155
 920.619.6689

THIS INSTRUMENT WAS DRAFTED BY TROY COLLINS
 AND DRAWN BY TROY COLLINS

FIELD BOOK 1 PAGE 1
 JOB # 081916

SHEET 1 OF 1 SHEETS