

PLAT OF SURVEY

GOV'T LOT 1 OF SECTION 13, TOWNSHIP 34 NORTH, RANGE 16 EAST, TOWN OF WABENO
FOREST COUNTY, WISCONSIN

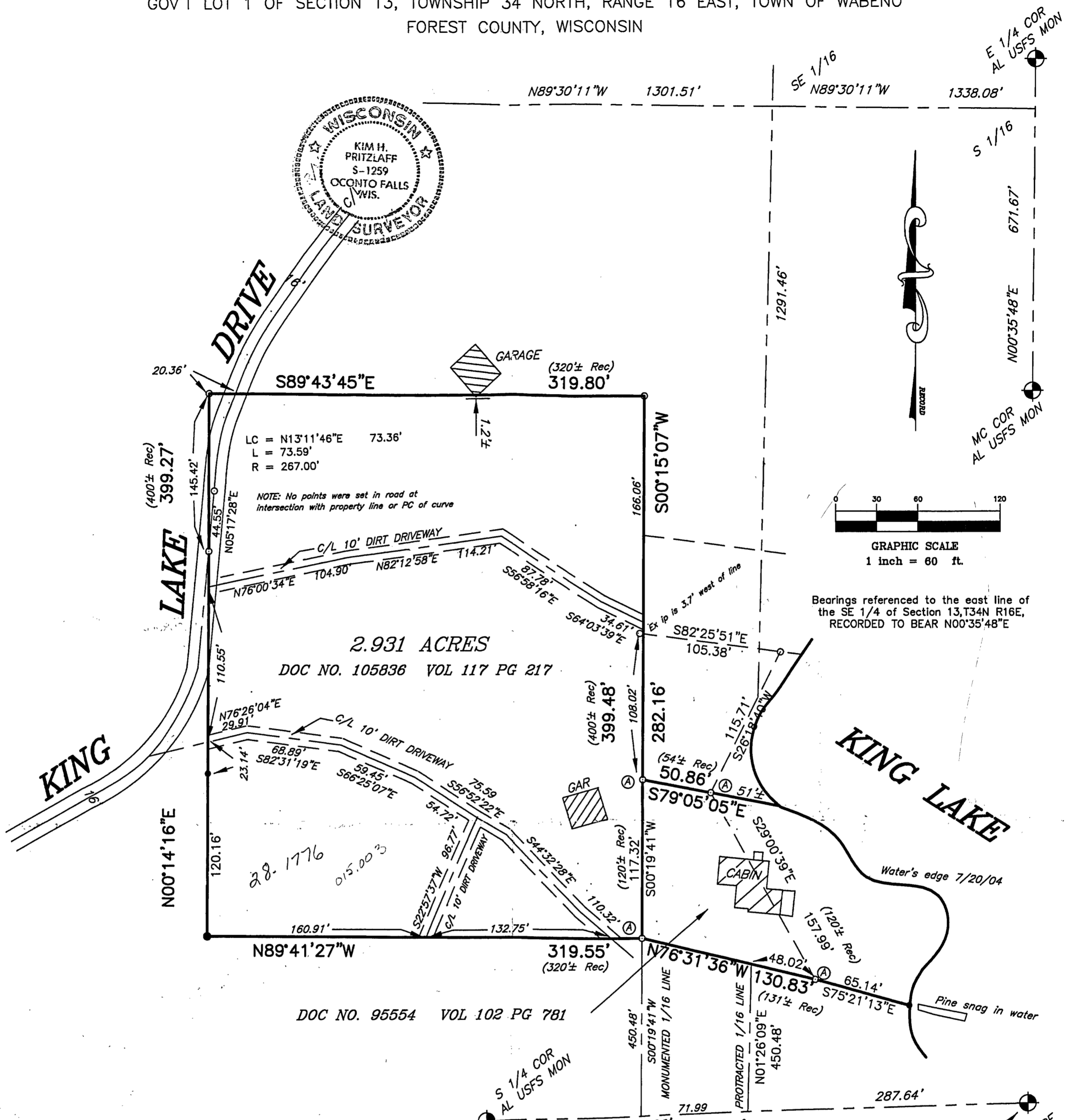
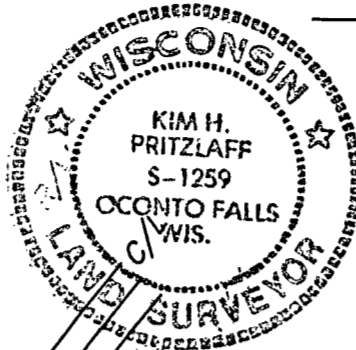

SURVEYOR'S CERTIFICATE:

I, Kim H Pritzlaff, Registered Land Surveyor, do hereby certify: That by the order and under the direction of Mr. George Barber, owner; I have surveyed, and mapped part of Gov't Lot 1 of Section 13, Township 34 North - Range 16 East, Town of Wabeno, Forest County, Wisconsin.

I, further certify that the within map is a true and correct representation of the exterior boundaries of the lands surveyed and that I have fully complied with the provisions of the State of Wisconsin in the surveying and mapping of same to the best of my knowledge and belief.

Dated this 27th day of September, 2004.

by: *Kim H. Pritzlaff*
Kim H Pritzlaff, Pres.
AARON ASSOCIATES, INC.

- EXISTING FOREST COUNTY MONUMENT AS SHOWN
- EXISTING 2" IRON PIPE
- EXISTING 1" IRON PIPE
- EXISTING 1.25" IRON PIPE
- ⊙ EXISTING 1.25" IRON PIPE ACCEPTED AS MONUMENTS OF "LOT 15 OF A KRUG FORTY" NOTED IN DOC NO. 95554, VOL 102 PG 781-782

KIM H PRITZLAFF, RLS
HARRY (JESS) SMITH, RLS
Job No. jn04-4202
Dwg. No. 4202barber

aaron associates, inc.
Registered Wisconsin Land Surveyors

5830 DONEGAL LANE
OCONTO FALLS, WI 54154
920-846-8264

