

LOCATION \ DESCRIPTION DESCRIPTIONS FROM TRUSTEE'S DEED, RECORDED AS DOC. No. 219570, DATED MARCH 30, 2016

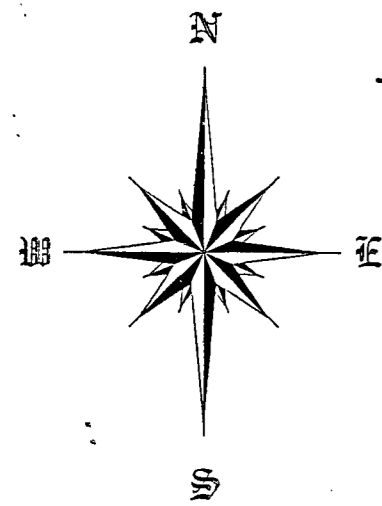

LEGEND

- SET 3/4" x 18" REBAR (WT. 1.50 LBS\FT)
- FOUND 1" PIPE
- FOUND 1 1/4" PIPE
- FOUND 2" PIPE
- FOUND FOREST COUNTY MON. (2" ALUM. MON w/ ALUM. CAP)

SCALE: 1" = 60'
DATE: FEBRUARY 7, 2017

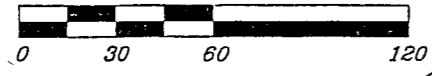

REF: SOUTH LINE, SOUTHEAST QUARTER ASSUMED TO BEAR N87°58'42"E

FIELD WORK PERFORMED ON FEBRUARY 6th & 8th, COMPUTATIONS AND MAPPING COMPLETED ON FEBRUARY 7th, ALL IN THE YEAR 2017 A.D.

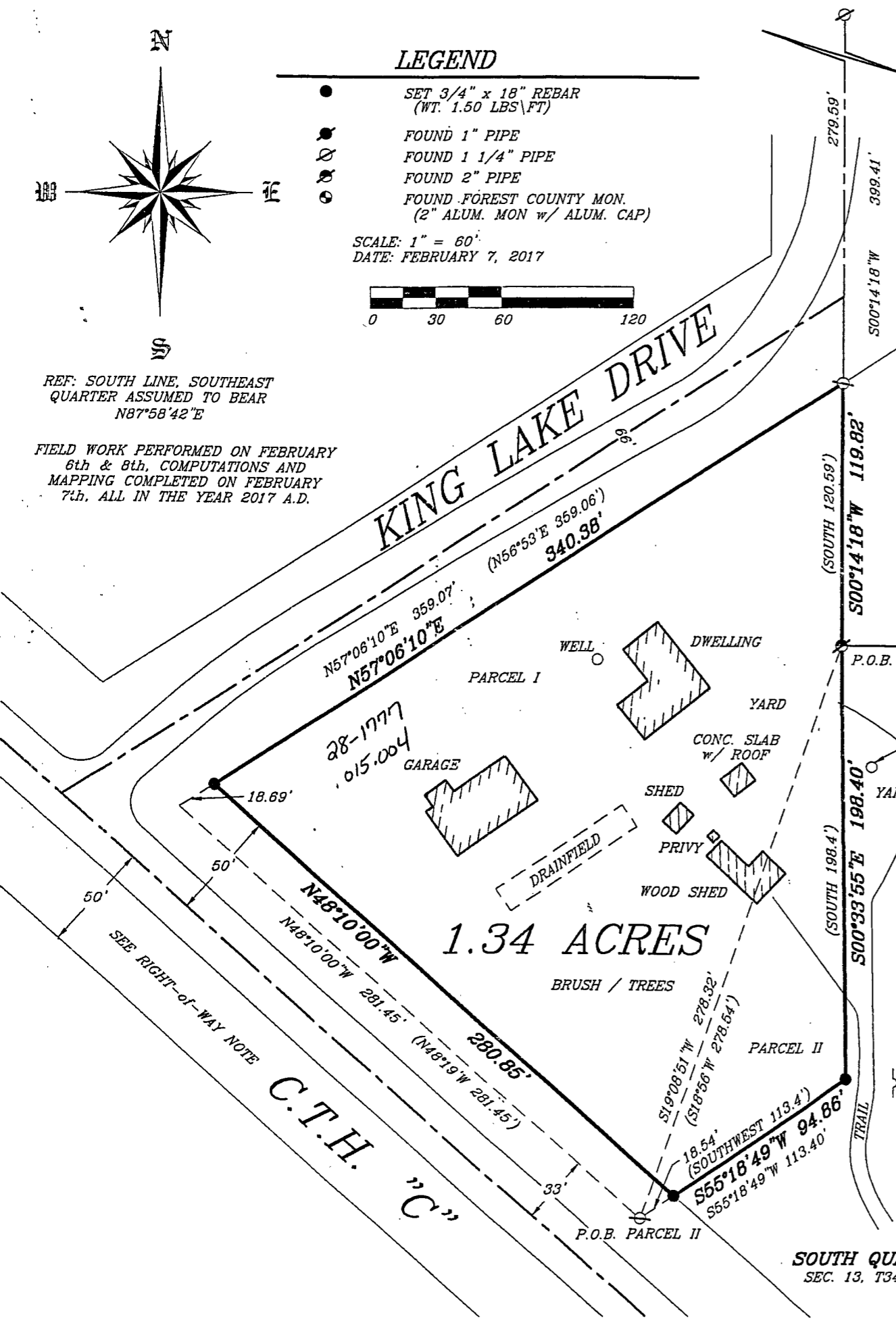

PARCEL I

AN IRREGULAR SHAPED PARCEL COMPRISING 1.243 ACRES LYING ADJACENT TO FOREST COUNTY HIGHWAY "C" AND KING LAKE DRIVE AND BEING PART OF THE SOUTHWEST QUARTER OF THE SOUTHEAST QUARTER, SECTION 13, T34N-R16E, FOREST COUNTY, WISCONSIN, DESCRIBED AS FOLLOWS: COMMENCING AT THE INTERSECTION OF THE COUNTY LINE WITH THE NORTH SHORE OF KING LAKE AT AN IRON STAKE MARKED S. #1; THENCE NORTHERLY ALONG COUNTY LINE 200 FEET, MORE OR LESS, TO IRON STAKE MARKED N. #1, SAID STAKE BEING ON THE SOUTH LINE OF TOWN ROAD; THENCE WESTERLY ALONG SOUTH LINE OF TOWN ROAD, 1113 FEET TO IRON STAKE MARKED N. #11-12; THENCE SOUTHWESTERLY ALONG SOUTH LINE OF TOWN ROAD 163 FEET TO IRON STAKE MARKED #12, THENCE SOUTHERLY 182 FEET, MORE OR LESS, TO IRON STAKE MARKED S. #12 SITUATED ALONG THE NORTH SHORE OF THE KING LAKE; THENCE SOUTHWESTERLY ACROSS THE MOUTH OF THE SWAMP, 105 FEET TO A MONUMENT MARKED E. #13 AND SITUATED ON THE WEST SHORE OF KING LAKE; THENCE WESTERLY 165 FEET, MORE OR LESS, TO AN IRON STAKE MARKED W. #13 LOCATED ON THE EAST LINE OF A PRIVATE ROAD; THENCE SOUTH ALONG THE EAST LINE OF SAID ROAD 305 FEET TO AN IRON STAKE; THENCE WEST AT RIGHT ANGLES 320 FEET TO AN IRON PIPE AND THE POINT OF BEGINNING, SAID POINT BEING THE SOUTHWEST CORNER OF THE LANDS OWNED BY GEORGE W. & VERA BARBER AS PER WARRANTY DEED RECORDED AUGUST 9, 1974 IN VOLUME 117, PAGE 217; THENCE S18°56'W 278.54 FEET TO AN IRON PIPE 33 FEET FROM THE CENTERLINE OF FOREST COUNTY HIGHWAY "C"; THENCE N48°19'W 281.45 FEET; THENCE N56°53'E 359.06 FEET, MORE OR LESS, ALONG KING LAKE DRIVE TO THE WEST LINE OF THE AFORESAID BARBER LANDS; THENCE SOUTH 120.59 FEET TO THE POINT OF BEGINNING.

PARCEL II

A PARCEL OF LAND OF THE SOUTHEAST QUARTER; SECTION 13, T34N-R16E OF THE 3rd PRINCIPLE MERIDIAN, FOREST COUNTY, WISCONSIN, DESCRIBED AS FOLLOWS: COMMENCING AT THE INTERSECTION OF THE COUNTY LINE WITH THE NORTH SHORE OF KING'S LAKE AT AN IRON STAKE MARKED S. #1; THENCE NORTHERLY ALONG COUNTY LINE 200 FEET, MORE OR LESS, TO IRON STAKE MARKED N. #1, SAID STAKE BEING ON THE SOUTH LINE OF TOWN ROAD; THENCE WESTERLY ALONG SOUTH LINE OF TOWN ROAD, 1113 FEET TO IRON STAKE MARKED N. #11-12; THENCE SOUTHWESTERLY ALONG SOUTH LINE OF TOWN ROAD 163 FEET TO IRON STAKE MARKED #12; THENCE SOUTHERLY 182 FEET, MORE OR LESS, TO IRON STAKE MARKED S. #12, SITUATED ALONG THE NORTH SHORE OF KING'S LAKE; THENCE SOUTHWESTERLY ACROSS THE MOUTH OF THE SWAMP, 105 FEET TO AN IRON STAKE MARKED E. #13 AND SITUATED ON THE WEST SHORE OF KING'S LAKE; THENCE WESTERLY 165 FEET, MORE OR LESS, TO AN IRON STAKE MARKED W. #13, THENCE 305 FEET SOUTH TO POINT OF BEGINNING; THENCE SOUTH 479.5 FEET TO THE SOUTH LINE OF THE SECTION; THENCE WESTERLY ALONG THE SECTION 119 FEET, MORE OR LESS, TO THE NORTH LINE OF COUNTY ROAD "C"; THENCE NORTHWEST 256 FEET, MORE OR LESS, TO THE POINT OF BEGINNING; THENCE NORTHEAST 278.5 FEET; THENCE SOUTH PERPENDICULAR TO THE SECTION LINE A DISTANCE OF 198.4 FEET TO A POINT; THENCE SOUTHWEST 113.4 FEET TO THE POINT OF BEGINNING.

VOLUME 117, PAGE 217

SURVEYORS' CERTIFICATE

I, JEFFREY M. LIEUWEN, PROFESSIONAL LAND SURVEYOR, S-2617, HEREBY CERTIFY THAT I HAVE SURVEYED AND MAPPED THE HEREON DESCRIBED AND DEPICTED LANDS TO MY BEST KNOWLEDGE AND BELIEF.

ROB KAMPS LAND SURVEYING & SOIL TESTING, LLC.
 JEFFREY M. LIEUWEN, PLS 2617
 P.O. BOX 757
 CRIVITZ, WISCONSIN 54114-0757
 robkampslandsurveying@gmail.com

NOTE: RIGHT-OF-WAY

PARCEL I CALLS FOR "AN IRON PIPE 33 FEET FROM THE CENTERLINE OF FOREST COUNTY HIGHWAY "C". WE FOUND A 1 1/4" IRON PIPE APPROX. 33' FROM THE CENTER OF C.T.H. "C" THAT FITS THE DEED POSITION. WE CONSTRUED FROM THIS DEED CALL, THE AUTHOR OF THE ORGINIAL DESCRIPTION BELIEVED THAT THE HIGHWAY RIGHT-OF-WAY WAS 33 FEET NORTHERLY OF THE CENTERLINE. ASSUMING THIS TO BE FACT, THE DEED AS WRITTEN FITS THE FOUND MONUMENTS AND ROADWAYS EXTREMELY WELL.

SURVEYED BY THE ORDER OF:

GEORGE E. WALLER
 P.O. BOX 94
 DEPLAINES, IL 60016