

# PLAT OF SURVEY

PART OF THE SE 1/4 - SW 1/4 OF SECTION 16, T34N, R16E,  
TOWN OF WABENO, FOREST COUNTY, WISCONSIN

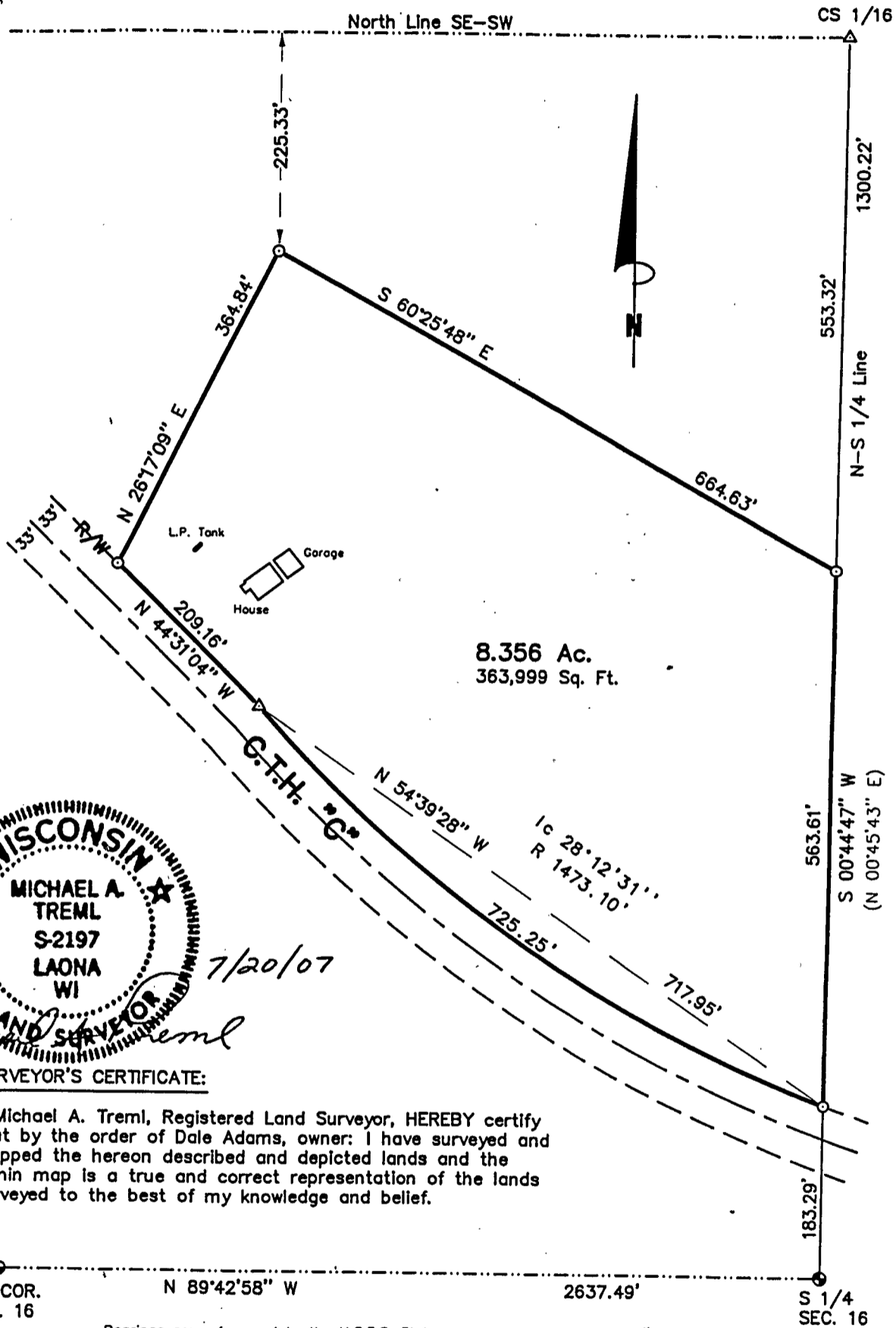

7/20/07

**SURVEYOR'S CERTIFICATE:**

I, Michael A. Tremel, Registered Land Surveyor, HEREBY certify that by the order of Dale Adams, owner: I have surveyed and mapped the hereon described and depicted lands and the within map is a true and correct representation of the lands surveyed to the best of my knowledge and belief.

SW COR.  
SEC. 16

N 89°42'58" W

2637.49'

S 1/4  
SEC. 16

Bearings are referenced to the U.S.F.S. Plat of Survey, the South line of said SW 1/4 bears N 89°42'58" W.



NOTE: Legal Description is provided on Sheet 2 of 2.

DWG. NO.: 726-07	<b>LEGEND:</b> ● EXISTING 2" DIA. ALUM. PIPE MONUMENT ○ SET 1" O.D. X 30" IRON PIPE ▲ COMPUTED POSITION ( ) RECORDED AS	SHT. NO.
		1 of 2

## LEGAL DESCRIPTION

A parcel of land located in part of the southeast quarter (SE  $\frac{1}{4}$ ) of the southwest quarter (SW  $\frac{1}{4}$ ) of Section 16, Township 34 North, Range 16 East more particularly described as follows:

Commencing at the South Quarter corner of said Section 16; thence N  $00^{\circ}44'47''$  E along the East line of said forty, a distance of 183.29 feet to the curved northerly right-of-way line of County Trunk Highway "C" and the POINT OF BEGINNING; thence Northwesterly along the arc of said curve concave northeasterly, a distance of 725.25 feet, said curve having a delta angle of  $28^{\circ}12'31''$ , a radius of 1473.10 feet, a chord bearing N  $54^{\circ}39'28''$  W and chord distance of 717.95 feet; thence N  $44^{\circ}31'04''$  W along said right-of-way line, a distance of 209.16 feet; thence N  $26^{\circ}17'09''$  E, a distance of 364.84 feet; thence S  $60^{\circ}25'48''$  E, a distance of 664.63 feet to the east line of said forty; thence S  $00^{\circ}44'47''$  W along the east line of said forty, a distance of 563.61 feet to the POINT OF BEGINNING and containing 8.356 acres or 363,999 square feet.