

PLAT OF SURVEY

PART OF GOVERNMENT LOT 2, SECTION 17, TOWNSHIP 34 NORTH, RANGE 16 EAST,
TOWN OF WABENO, FOREST COUNTY, WISCONSIN

Scale: 1 inch = 60 feet

June 5, 1991

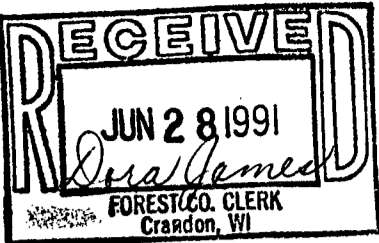

Referenced to the Record Bearing
of the East Line of Gov. Lot 2
Which is N 0°-54'-51" E

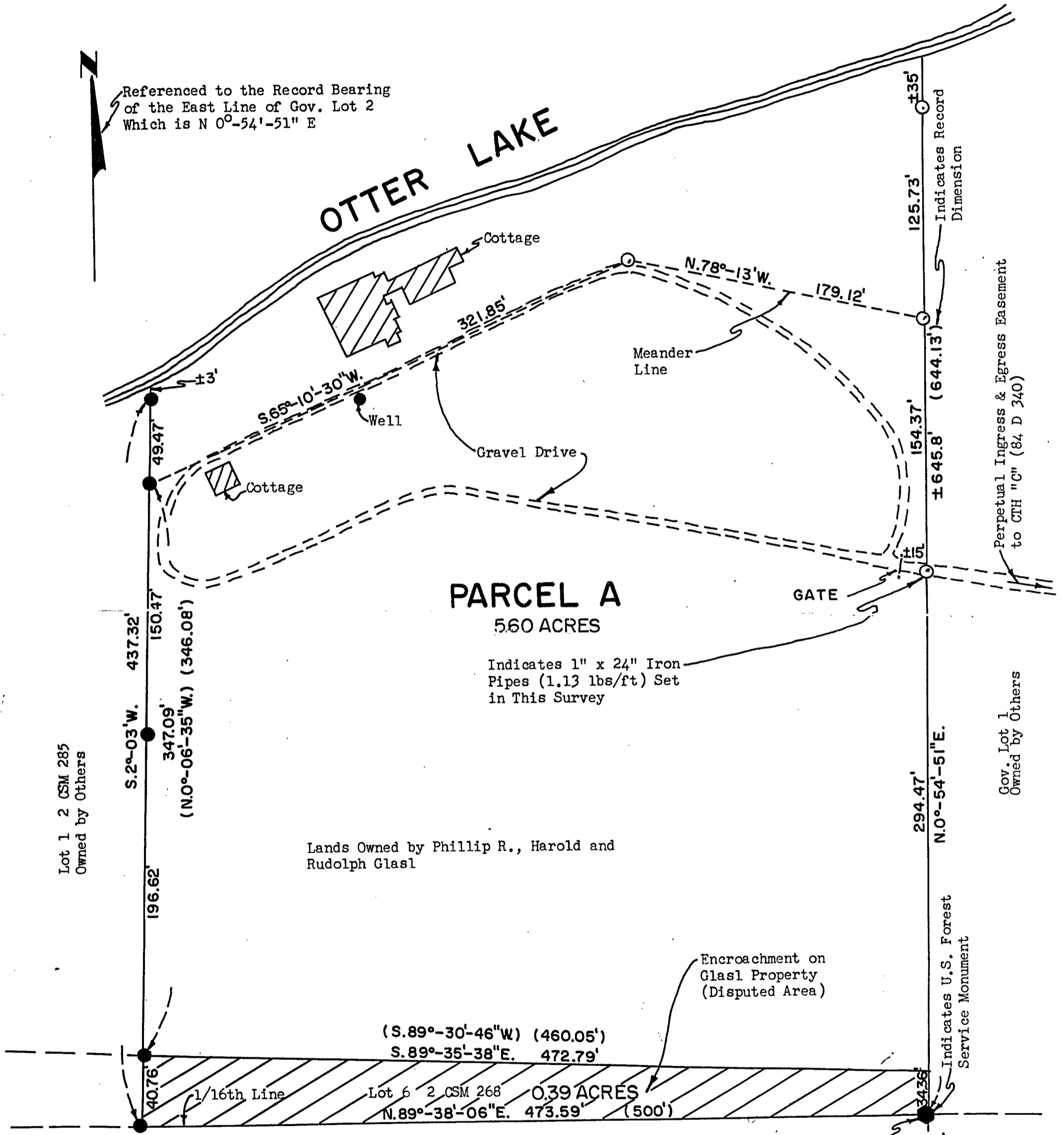

SURVEYOR'S CERTIFICATE

I, Richard D. Hall, a registered land surveyor, do hereby certify that I have surveyed the parcel shown hereon at the request of Patrick A. Bake, of Bake, Inc., and to the best of my knowledge and belief have complied with Wisconsin Statutes and Administrative Codes in surveying and mapping the same.

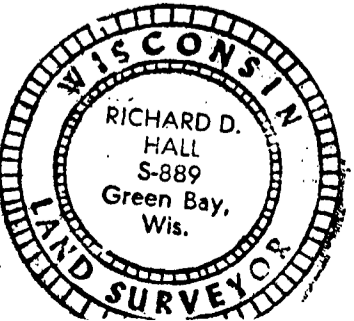

Richard D. Hall
Richard D. Hall S-889

Ties to Gov. Corners
Based on 1985 U.S.
Forest Service
Survey of Sec. 17

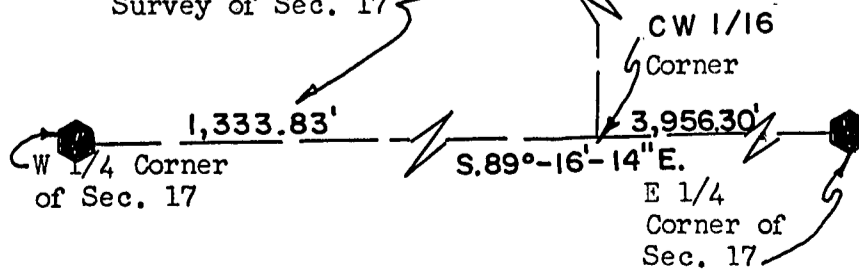

RICHARD D. HALL P. E.
CIVIL ENGINEER AND LAND SURVEYOR
424 ST. JUDE STREET • PHONE 494-2756
GREEN BAY, WISCONSIN 54303

June 26, 1991

Forest County Surveyor
Forest County Court House
Crandon, WI 54520

Dear County Surveyor:

For inclusion in the Forest County Surveyor's record I am hereby enclosing a plat of survey we recently prepared for part of Government Lot 2, Section 17, Township 34 North, Range 16 East.

If you have any questions regarding this material, please contact me.

Cordially,

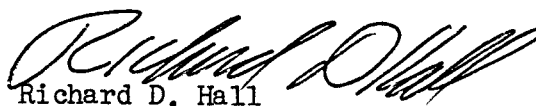
Richard D. Hall

RDH
enc.