

2/14/11

HARRY (JESS) SMITH, RLS
CASEY J. SWANSON, RLS
Job No.11-5487
Dwg. No.5487watson



Northeast
Surveying, Inc.
Registered Wisconsin Land Surveyors

13418 LOGAN ROAD
SURING, WI 54174
920-842-2426

PLAT OF SURVEY

Part of Government Lot 1 of Section 18, Township 34 North - Range 16 East, Town of Wabeno, Forest County, Wisconsin

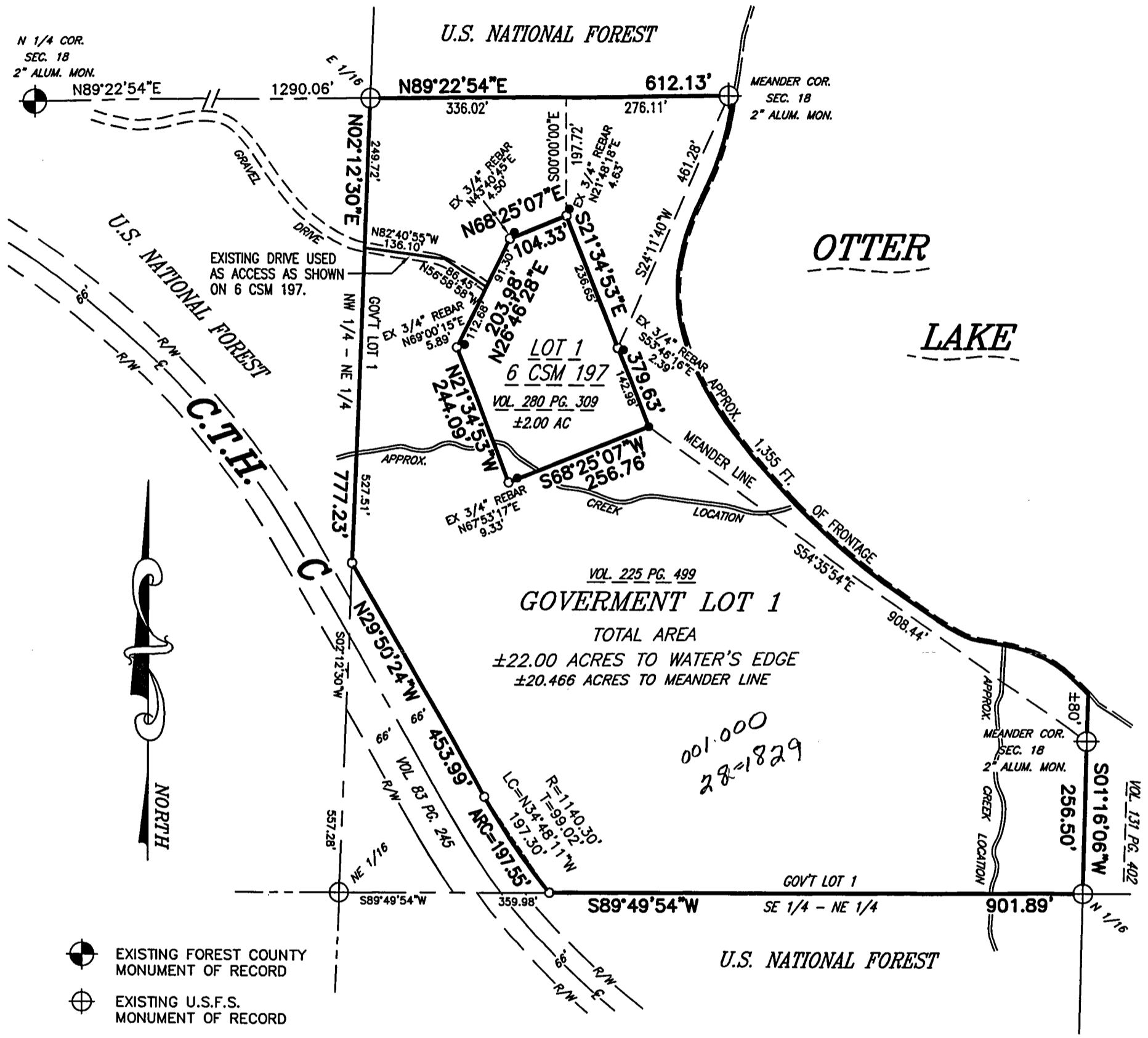

- EXISTING FOREST COUNTY MONUMENT OF RECORD
- EXISTING U.S.F.S. MONUMENT OF RECORD
- EXISTING 3/4" REBAR
- SET 1"x 24" IRON PIPE weighing 1.68 lbs./lin. ft.



GRAPHIC SCALE
1 inch = 200 ft.

Bearings referenced to the North line of the NE 1/4 of Section 18, T34N-R16E, RECORDED TO BEAR N89°22'54"E (USFS PLAT)

PRIOR TO ANY CONSTRUCTION OR OTHER LAND USE ACTIVITY, ALL BUILDING SETBACKS AND OTHER LAND USE REQUIREMENTS SHOULD BE VERIFIED BY THE FOREST COUNTY ZONING OFFICE.



SURVEYOR'S CERTIFICATE:

I, Harry J. Smith, Registered Land Surveyor, do hereby certify: That by the order and under the direction of Emma Ann McGraw Watson, owner; I have surveyed, and mapped part of Government Lot 1 of Section 18, Township 34 North - Range 16 East, Town of Wabeno, Forest County, Wisconsin.

I, further certify that the within map is a true and correct representation of the exterior boundaries of the lands surveyed and that I have fully complied with the provisions of the State of Wisconsin in the surveying and mapping of same to the best of my knowledge and belief.

Dated this 2nd day of February, 2011.

by: Harry J. Smith
Harry J. Smith, Pres.
NORTHEAST SURVEYING, INC.

copyright © this 2nd day of February, 2011 by NORTHEAST SURVEYING, INC

341618-20110202