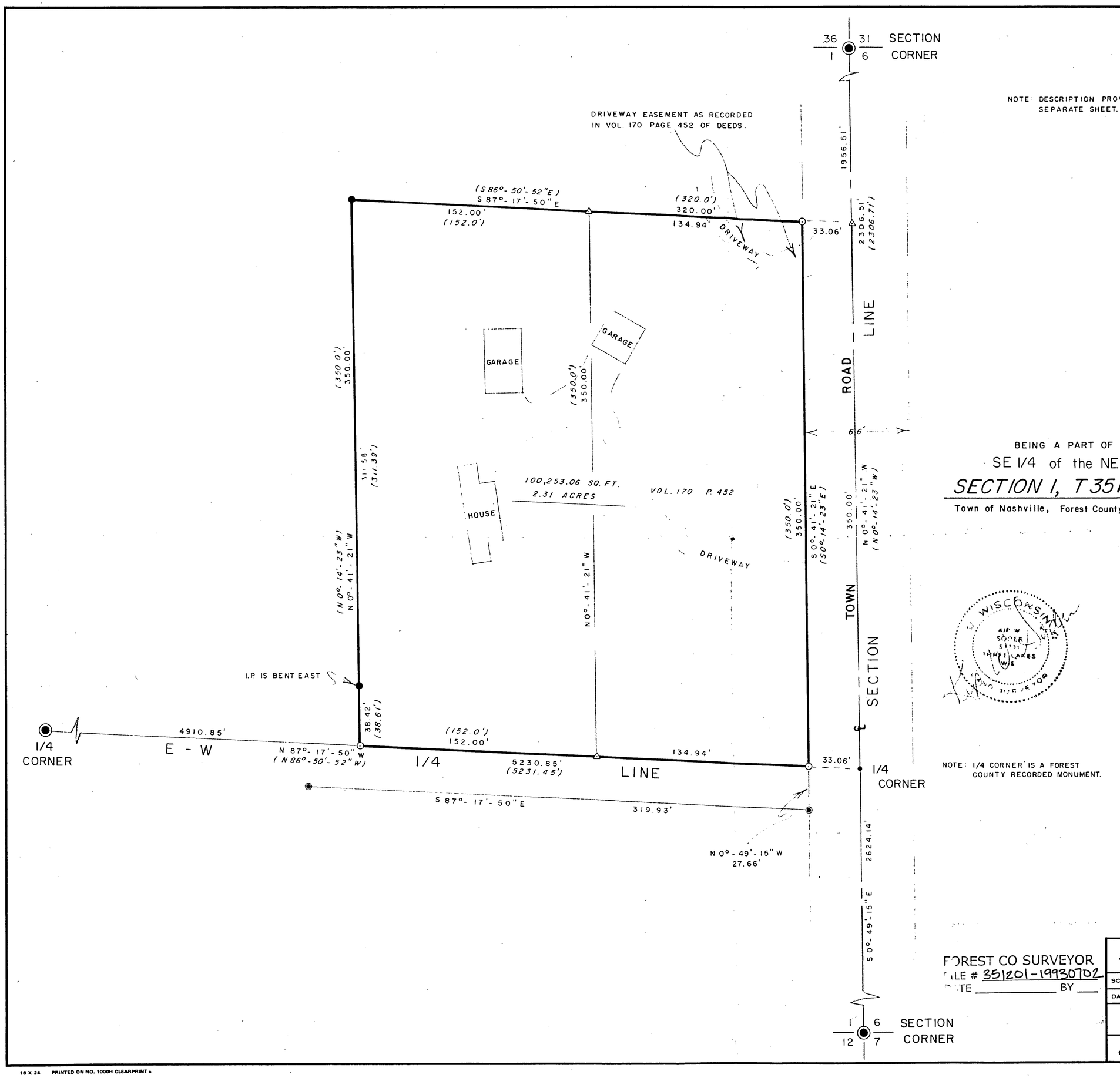

NOTE: DESCRIPTION PROVIDED ON A SEPARATE SHEET.

N BEARINGS ARE BASED ON THE SECTION LINE WHICH BEARS S 0°- 49'- 15"E AS USED IN A PREVIOUS SURVEY.

BEING A PART OF

SE 1/4 of the NE 1/4,

SECTION 1, T 35N, R12E

Town of Nashville, Forest County, Wisconsin.

"SURVEYOR'S CERTIFICATE"

"I hereby certify that I have surveyed and mapped the lands shown hereon and that, to the best of my knowledge and belief, said survey and map is a true and correct representation thereof, and that I have complied with the Wisconsin Administrative Code A-E 7.

Dated this 5th day of July 1993.

Kip W. Soder

Kip W. Soder R.L.S. #1731

NOTE: 1/4 CORNER IS A FOREST COUNTY RECORDED MONUMENT.

- FOREST COUNTY RECORDED MONUMENTS
- 1" DIA. ALUMINUM CAP MONUMENT FOUND IN PLACE
- 1" DIA. IRON PIPE FOUND IN PLACE
- P.K. NAIL FOUND IN PLACE
- 1-1/4" DIA. IRON PIPE SET THIS SURVEY
- COMPUTED ANGLE POINT
- ( ) BEARING & DISTANCE OF RECORD
- PARCEL SURVEYED

FOREST CO SURVEYOR
FILE # 351201-19930702
DATE _____ BY ____

SURVEY FOR: JAMES & ANN KOZIOL		
SCALE: 1" = 40'	APPROVED BY:	DRAWN BY K. W. S.
DATE: 7 - 2 - 93		REVISED
ROUTE 1 BOX 473 CRANDON, WISCONSIN. 54520		
SODER SURVEYING		DRAWING NUMBER 197

18 X 24 PRINTED ON NO. 1000H CLEARPRINT