

SURVEY MAP
 Southeast quarter of the Northwest quarter of Section 1,
 Township 35 North, Range 12 East, Town of Nashville,
 Forest County, Wisconsin

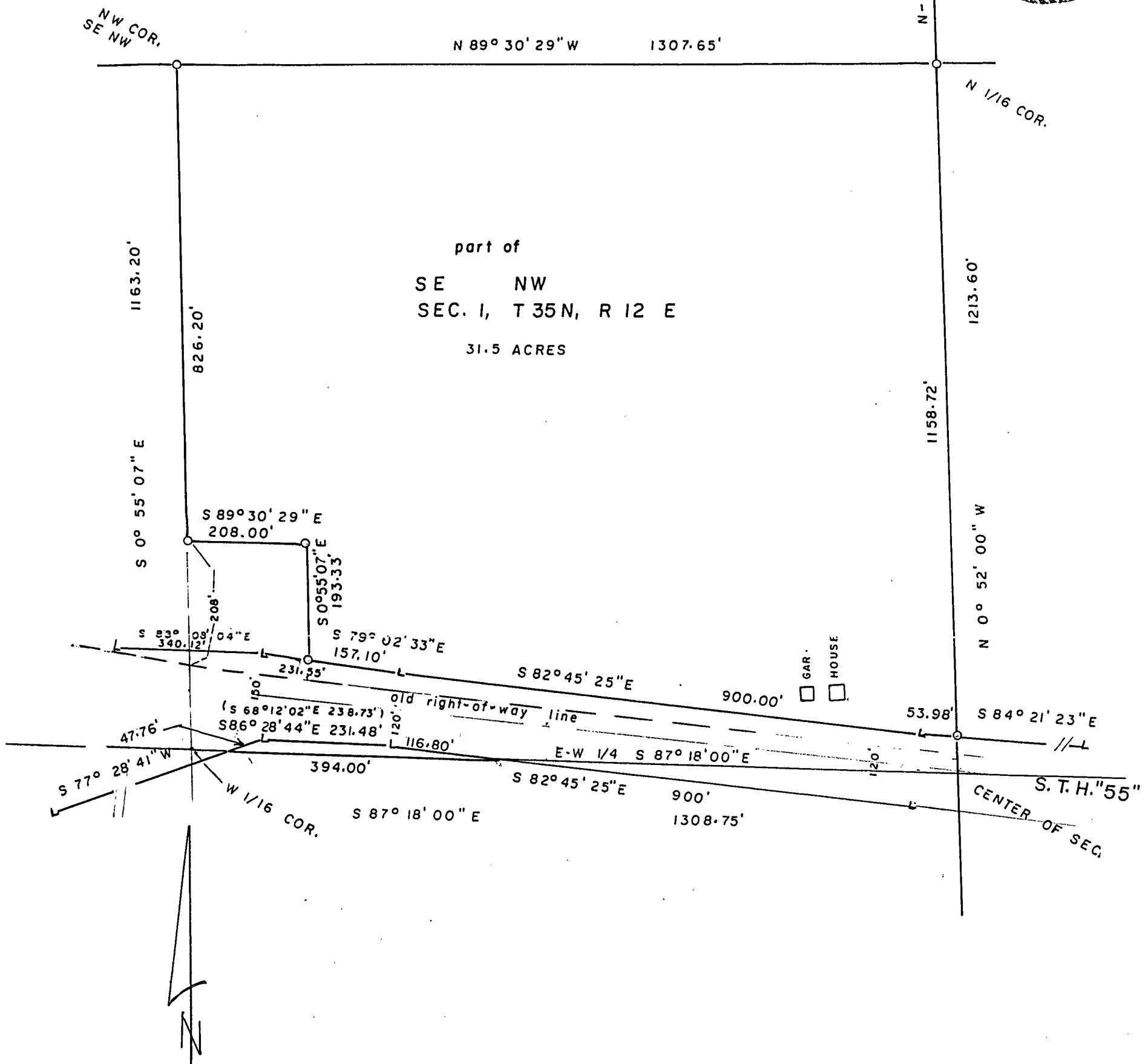
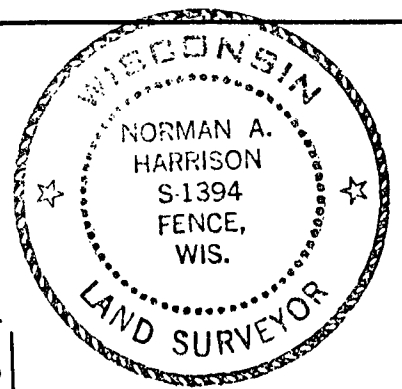

SCALE: 1 in. = 200 ft.

Surveyed for: Real Estates Associates of Forest County,
 Crandon, Wisconsin

- L existing right-of-way post
- o 1" x 24" iron pipe set

Surveyed by: Norman A. Harrison
 Fence, Wisconsin

bearings referenced to bearings on
 State Trunk Highway "55" plans,
 Project No. 9155-02-21

I, Norman A. Harrison, hereby certify that under the direction of
 Real Estates Associates of Forest County I have surveyed the Southeast
 quarter of the Northwest quarter of Section 1, Township 35 North,
 Range 12 East and that to the best of my knowledge and belief this
 map is a correct representation of that survey.

FOREST CO SURVEYOR
 FILE # 351201 - 19950210
 DATE _____ BY _____

date February 10, 1995

Norman A. Harrison
 Norman A. Harrison

sheet 1 of 2
 order no. 340

FOREST CO SURVEYOR
 FILE # _____
 DATE _____ BY _____