

PLAT OF SURVEY

PART OF THE SW 1/4 - NW 1/4 OF SECTION 1, T35N, R12E,
 TOWN OF NASHVILLE, FOREST COUNTY, WISCONSIN

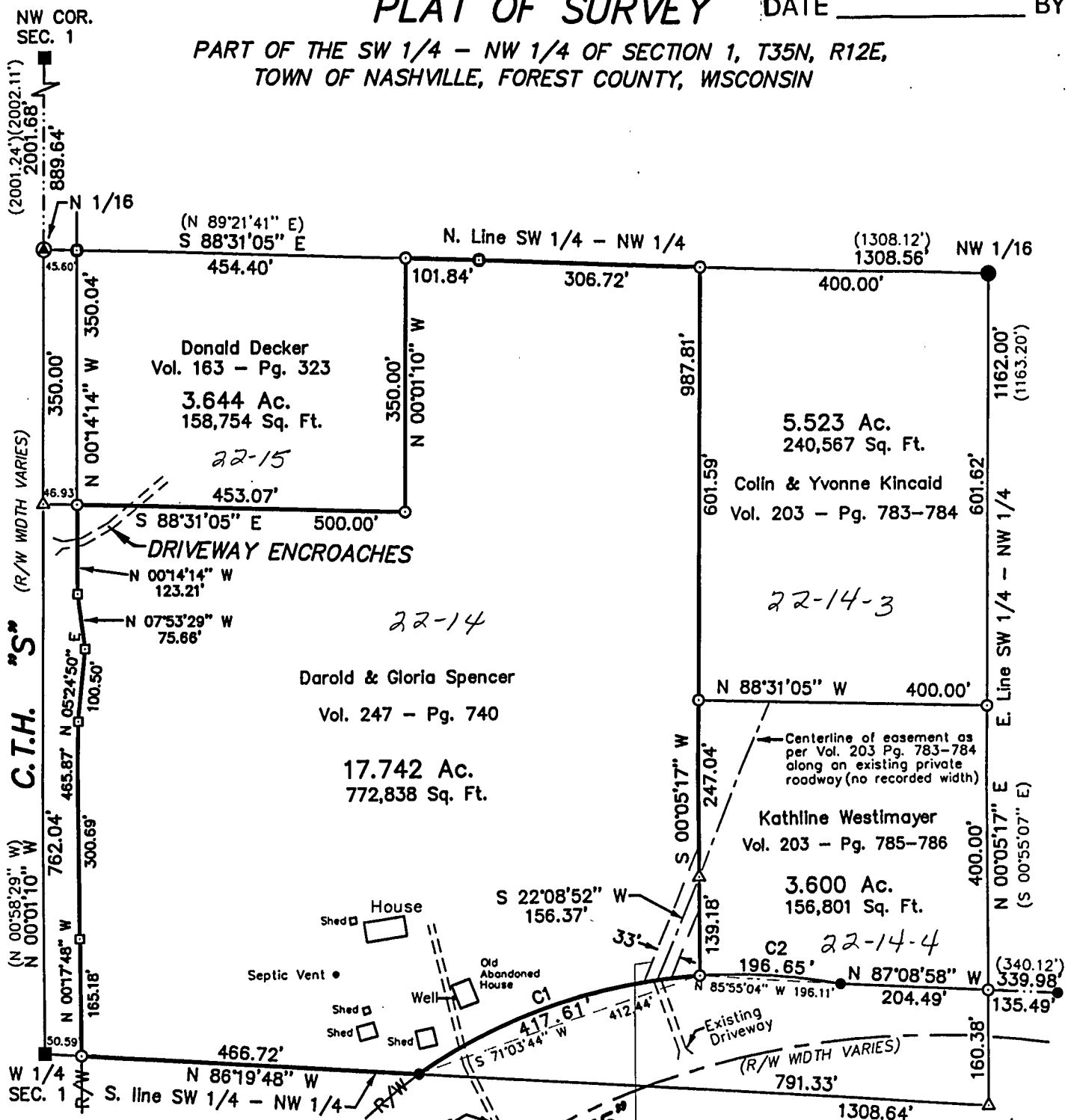

Proposed 33' wide permanent and perpetual nonexclusive easement for ingress and egress for lands described in Vol. 203 Pg. 785-786



NO.	DELTA	RADIUS	ARC	TAN.	CHORD BRG.	CHORD
C1	31°18'02"	764.44'	417.61'	214.16'	S 71°03'44" W	412.44'
C2	14°44'22"	764.44'	196.65'	98.87'	N 85°55'04" W	198.11'

SURVEYOR'S CERTIFICATE:

I, Michael A. Trembl, Registered Land Surveyor, HEREBY certify that by the order of Darold Spencer: I have surveyed and mapped the hereon described and depicted lands and that this map is a true and correct representation of the lands surveyed to the best of my knowledge and belief.

Bearings are referenced to the Forest County Grid, the West line of said NW 1/4 bears N 00°01'10" W.

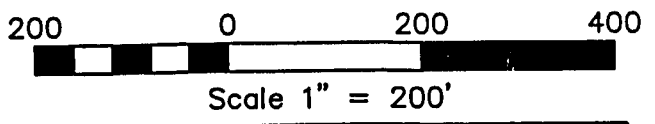

DWG. NO.: 875-10	LEGEND: <ul style="list-style-type: none"> ■ FOUND RAILROAD SPIKE ⊙ FOUND 3/4" REBAR ● FOUND 1" IRON PIPE ⊕ FOUND P.K. NAIL ● FOUND D.O.T. 5/8" REBAR □ FOUND STEEL R/W POST ⊙ SET 1" O.D. X 30" IRON PIPE △ COMPUTED POSITION () RECORDED AS
------------------	--