

~PLAT OF SURVEY~

LANDS BEING PART OF THE NORTHEAST 1/4 OF THE SOUTHEAST 1/4 &  
 PART OF THE SOUTH EAST 1/4 OF THE NORTHEAST 1/4 &  
 ALL OF THE NORTHWEST 1/4 OF THE SOUTHEAST 1/4 &  
 ALL OF THE SOUTHWEST 1/4 OF THE NORTHEAST 1/4  
 ALL LYING IN SECTION 2, TOWN 35 NORTH, RANGE 12 EAST,  
 TOWN OF NASHVILLE, FOREST COUNTY, WISCONSIN

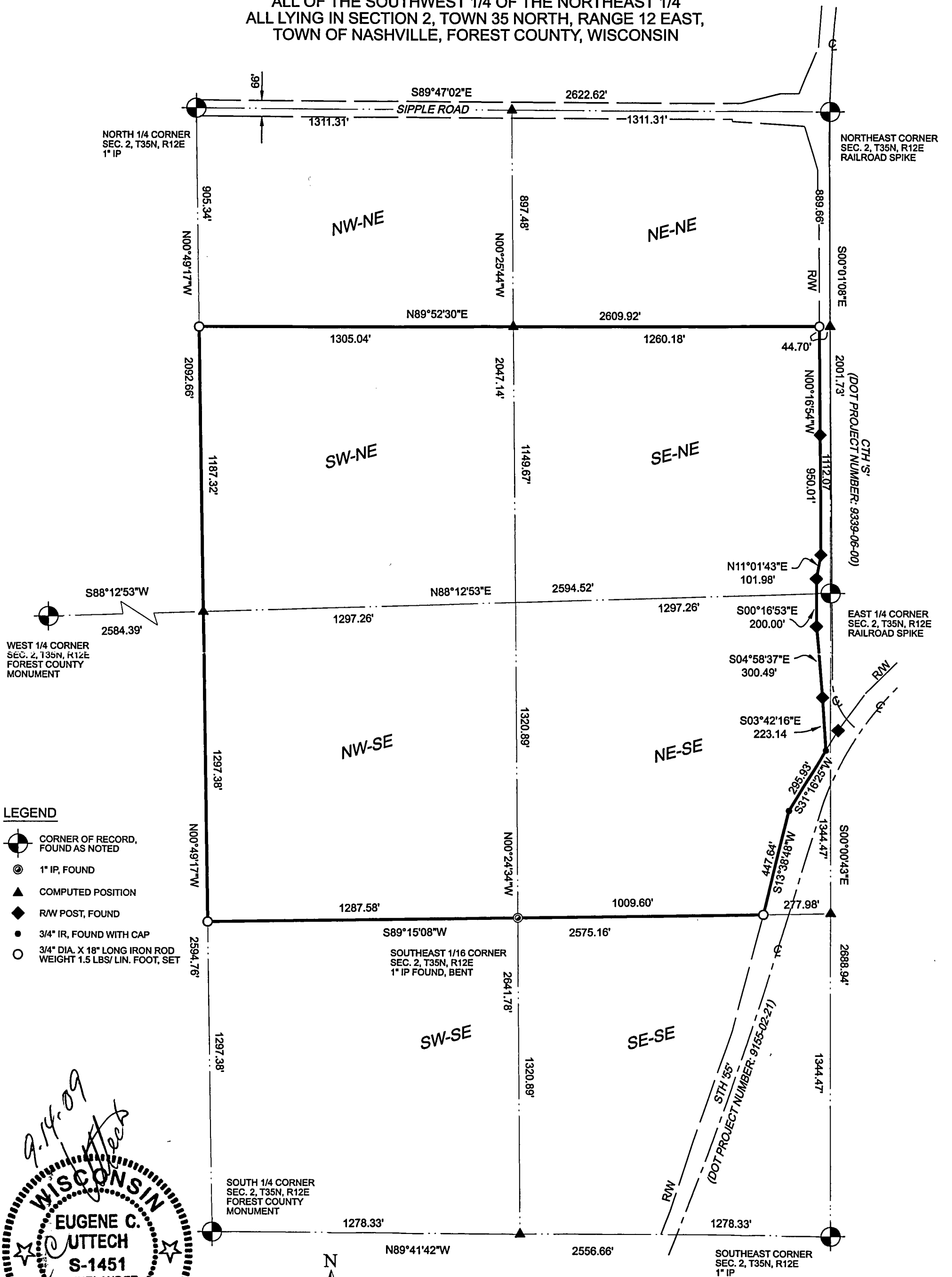

LEGEND

- CORNER OF RECORD, FOUND AS NOTED
- 1" IP, FOUND
- COMPUTED POSITION
- RW POST, FOUND
- 3/4" IR, FOUND WITH CAP
- 3/4" DIA. X 18" LONG IRON ROD WEIGHT 1.5 LBS/LIN. FOOT, SET

9-14-09  
 EUGENE C. UTTECH  
 S-1451  
 RHINELANDER  
 WI  
 LAND SURVEYOR

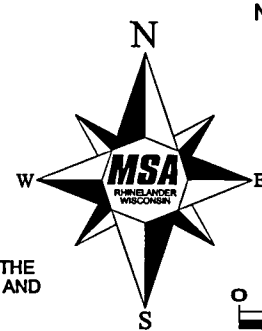

BEARINGS REFERENCED TO THE FOREST COUNTY COORDINATE SYSTEM WITH THE SOUTH LINE OF THE SE 1/4 OF SECTION 2, T35N, R12E, MEASURED TO BEAR N89°41'42\"/>



PLAT OF SURVEY - EVERGREEN LAND COMPANY		
PROJECT NO. 11544000	FB: 131	PLOT DATE: 9/14/2009
SHEET NO. 1 OF 1	DRAWN BY: JEA	PLOT TIME: 11:24:54 AM
SCALE: AS SHOWN	CHECKED BY: EU	FILE NAME: \\1154411544000\CADD\Sheet.dgn
CLIENT: EVERGREEN LAND COMPANY C/O FRED HAGNEY		 TRANSPORTATION • MUNICIPAL DEVELOPMENT • ENVIRONMENTAL 1835 N. Stevens St. Rhinelanders, WI 54501 715-362-3244 1-800-844-7854 Fax: 715-362-4116 Web Address: www.msa-pa.com © MSA PROFESSIONAL SERVICES

22-37  
 22-38  
 22-47  
 22-48  
 Fred Hagney