

FOREST CO SURVEYOR

FILE # 351208-20080602a

DATE _____ BY _____

PLAT OF SURVEY

PART OF THE NORTH LINE OF THE W 1/2 - NE 1/4 - NW 1/4,
PART OF THE WEST LINE OF THE W 1/2 - NE 1/4 - NW 1/4
& THE SOUTH LINE OF THE W 1/2 - SE 1/4 - SW 1/4, ALL IN SECTION 8,
T35N, R12E, TOWN OF NASHVILLE, FOREST COUNTY, WISCONSIN

VOL. 271 - PG. 1

Fd. 1" iron pipe w/aluminum cap C.P.I. Monument
S 31'47'05" E, 0.08'

Fd. 1" iron pipe w/aluminum cap C.P.I. Monument
N 01'05'48" W, 1.20'

(2 1/2" F.C. Aluminum Pipe Monument)

(R.R. Spike)
NW COR.
SEC. 8

N 1/4
SEC. 8

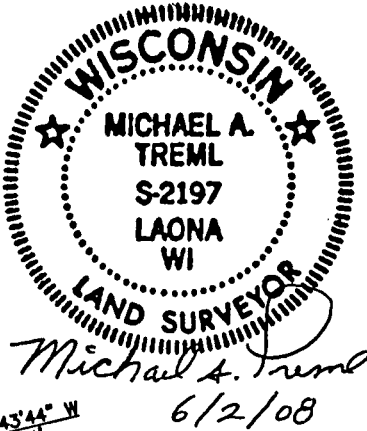
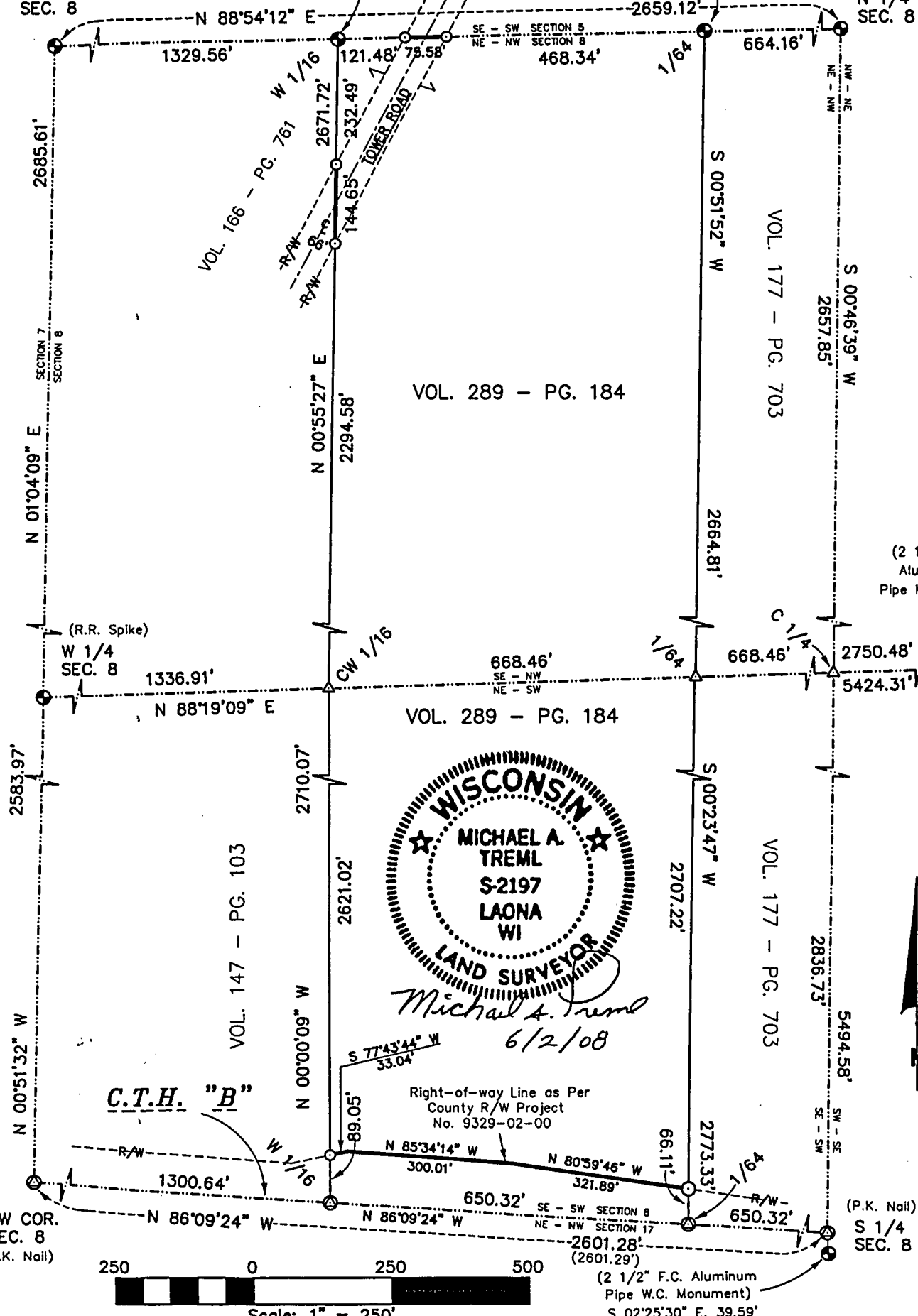

(2 1/2" F.C. Aluminum Pipe Monument)

Bearings are referenced to the County R/W Project No. 9329-02-00. The South Line of Section 8, T35N, R12E, bears N 86°09'24" W.

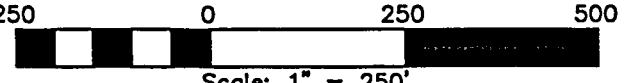

SURVEYOR'S CERTIFICATE:

I, Michael A. Tremel, Registered Land Surveyor, HEREBY certify that by the order of William D. Becker: I have surveyed and mapped the hereon described and depicted lines and the within map is a true and correct representation of the lines surveyed to the best of my knowledge and belief.

LEGEND:

- ⊙ EXISTING MONUMENT OF RECORD (as noted)
- SET 1" O.D. X 36" IRON PIPE
- ⊙ SET 1" O.D. X 20" IRON PIPE
- ⊙ SET P.K. NAIL
- △ COMPUTED POSITION
- () RECORDED AS