

**1/4 OF THE SOUTHEAST 1/4 OF SECTION 11, T 35 N, R 12 E
TOWN OF NASHVILLE, FOREST COUNTY, WISCONSIN**

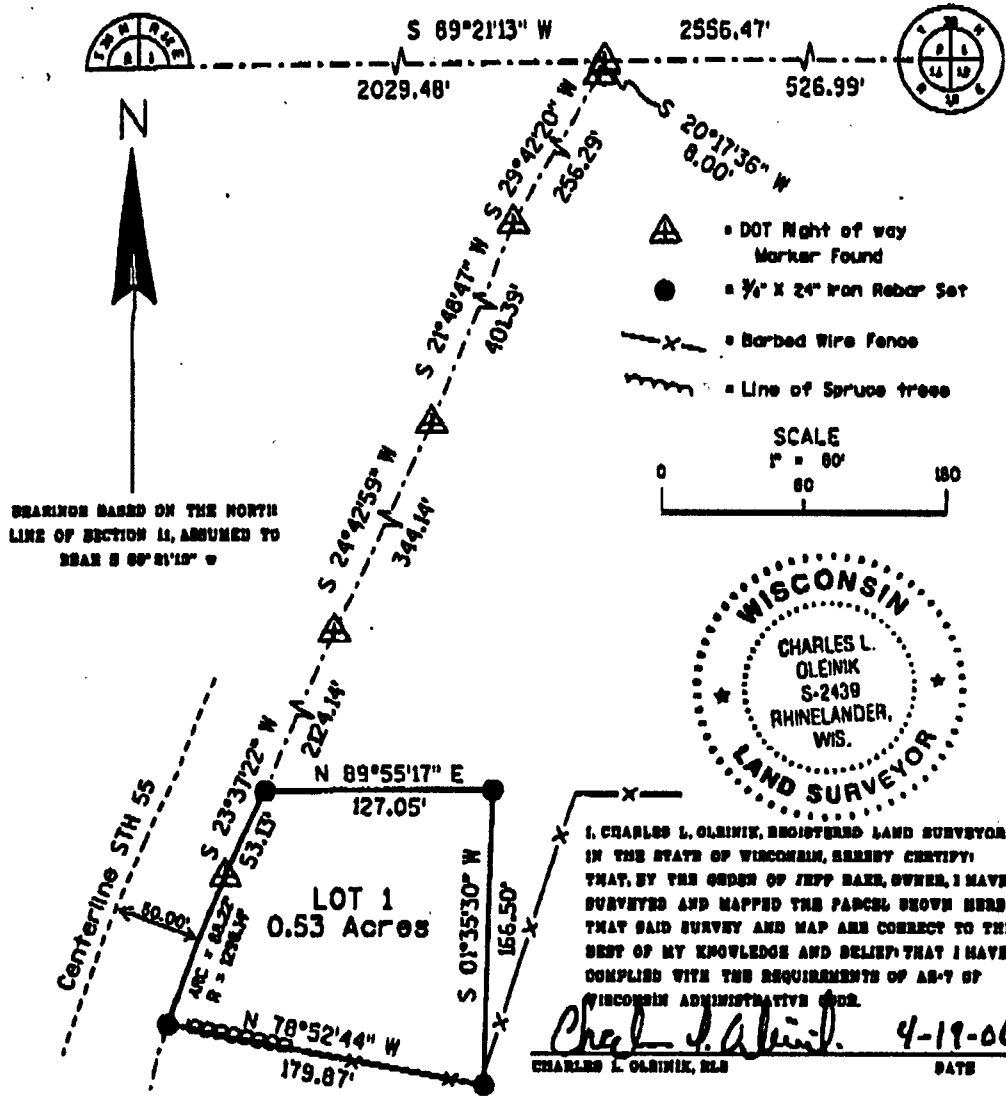

BEARINGS BASED ON THE NORTH LINE OF SECTION 11, ASSUMED TO BEAR S 89°21'13" W



I, CHARLES L. OLEINIK, REGISTERED LAND SURVEYOR IN THE STATE OF WISCONSIN, HEREBY CERTIFY THAT, BY THE ORDER OF JEFF BAKER, OWNER, I HAVE SURVEYED AND MAPPED THE PARCEL SHOWN HERON. THAT SAID SURVEY AND MAP ARE CORRECT TO THE BEST OF MY KNOWLEDGE AND BELIEF THAT I HAVE COMPLIED WITH THE REQUIREMENTS OF AS-7 OF WISCONSIN ADMINISTRATIVE CODE.

Charles L. Oleinik 4-19-06
CHARLES L. OLEINIK, RLS DATE

DESCRIPTION:

A PARCEL OF LAND LOCATED IN THE NORTHWEST 1/4 OF THE SOUTHEAST 1/4 OF SECTION 11, T 35 N, R 12 E, S. TOWN OF NASHVILLE, FOREST COUNTY, WI, FURTHER DESCRIBED AS FOLLOWS: COMMENCING AT THE NORTHEAST CORNER OF SAID SECTION 11, MARKED WITH A 1 1/2" IRON PIPE; THENCE, ALONG THE NORTH LINE OF SECTION 11, S 89°21'13" W FOR A DISTANCE OF 2556.47'; THENCE S 20°17'36" W FOR A DISTANCE OF 800.00' TO THE EASTERLY RIGHT OF WAY LINE OF STH 55, MARKED BY A 3/4" IRON REBAR WITH A YELLOW CAP; THENCE, ALONG THE EASTERLY RIGHT OF WAY OF STH 55, S 21°48'47" W FOR A DISTANCE OF 402.39'; THENCE S 21°48'47" W FOR A DISTANCE OF 402.39'; THENCE S 20°17'36" W FOR A DISTANCE OF 800.00' TO A 3/4" IRON REBAR AND THE POINT OF BEGINNING;

THENCE, LEAVING THE RIGHT OF WAY OF STH 55, N 89°55'17" E FOR A DISTANCE OF 127.05' TO A 3/4" IRON REBAR; THENCE S 01°35'30" W FOR A DISTANCE OF 166.50' TO A 3/4" IRON REBAR; THENCE N 78°52'44" W FOR A DISTANCE OF 179.87' TO THE EASTERLY RIGHT OF WAY OF STH 55 MARKED WITH A 3/4" IRON REBAR; THENCE, ALONG THE EASTERLY RIGHT OF WAY, FOLLOWING A NON-TANGENT CURVE TO THE RIGHT FOR A DISTANCE OF 88.14' TO A 3/4" IRON REBAR, SAID CURVE HAVING A RADIUS OF 1206.14' AND A LONG CHORD OF 88.14' BEARING N 21°57'28" E; THENCE N 21°57'28" E FOR A DISTANCE OF 88.14' TO THE POINT OF BEGINNING.

CONTAINING APPROXIMATELY 0.53 ACRES; SUBJECT TO AND TOGETHER WITH ANY EASEMENTS, RIGHTS OF WAY OR RESERVATIONS, APPARENT AND OF RECORD.

FOREST CO SURVEYOR
FILE # 351211-20060419
DATE _____ BY _____