

PLAT OF SURVEY

FOR Kenneth and Sheryl Mihalko

FOREST CO SURVEYOR
 FILE # 351211-20141018
 DATE _____ BY _____

PART OF THE NW 1/4 OF THE SE 1/4 OF SECTION 11,
 T35N, R12E, TOWN OF NASHVILLE, FOREST COUNTY, WISCONSIN

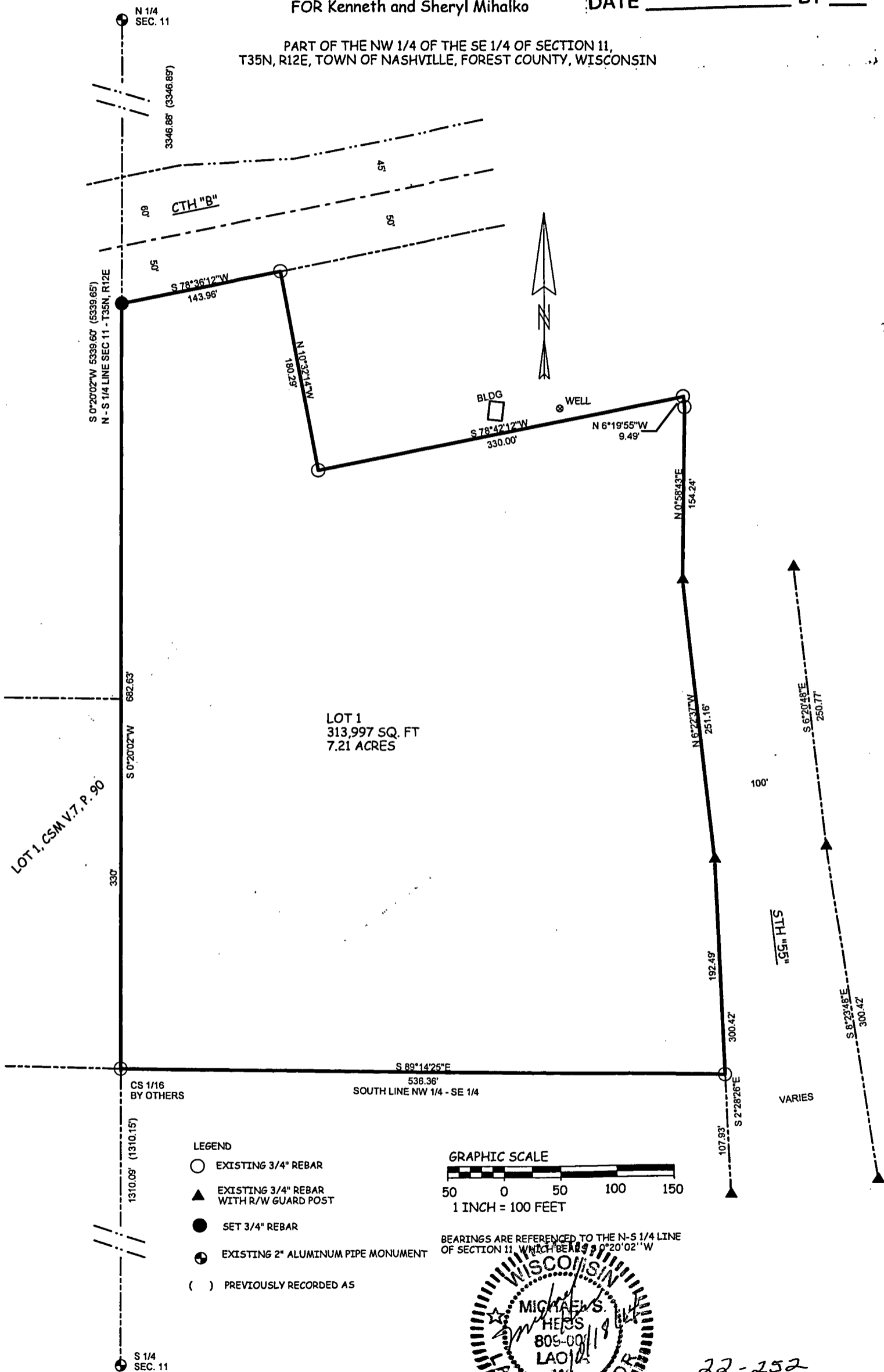

- LEGEND**
- EXISTING 3/4" REBAR
 - ▲ EXISTING 3/4" REBAR WITH R/W GUARD POST
 - SET 3/4" REBAR
 - ⊕ EXISTING 2" ALUMINUM PIPE MONUMENT
 - () PREVIOUSLY RECORDED AS

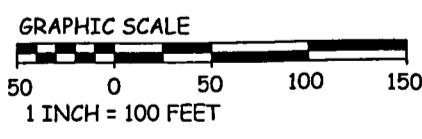

BEARINGS ARE REFERENCED TO THE N-S 1/4 LINE OF SECTION 11, WHICH BEARS S 0°20'02"W



22-252
 12/23/14