

19-35-12

9-14-07



BEARINGS ARE REFERENCED TO COUNTY COORDINATE SYSTEM

-PLAT OF SURVEY-

LANDS BEING PART OF THE NE.1/4 OF THE NE.1/4, SECTION 12, T.35N., R.12E., TOWN OF NASHVILLE, FOREST COUNTY, WISCONSIN

FOREST CO SURVEYOR
FILE # 351212-20061228
DATE _____ BY _____

NOTE: LEMKE ROAD RIGHT-OF-WAY WIDTH IS FROM TOWN CHAIRMAN'S ROAD RECORDS
2609.56'

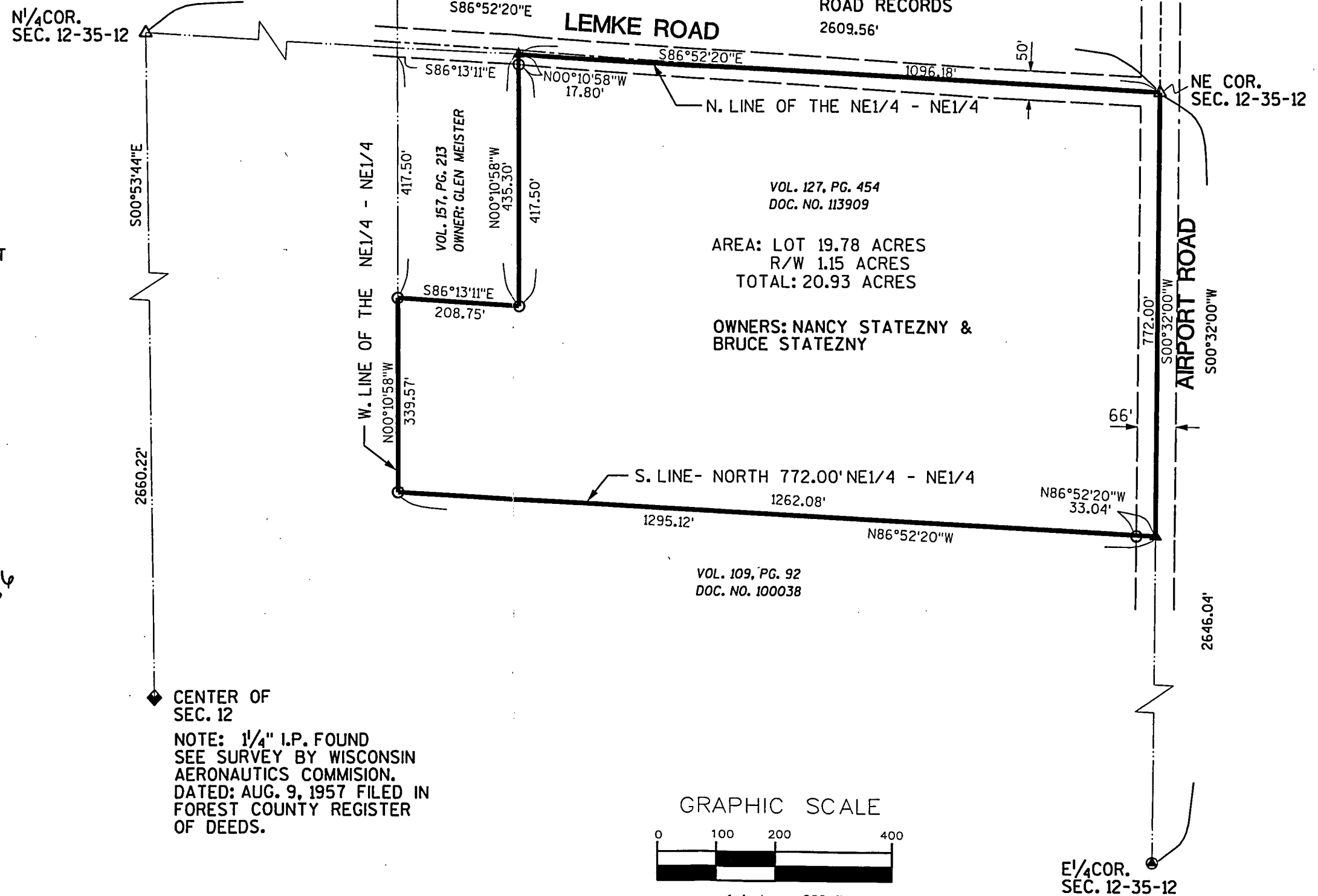

LEGEND

- 3/4" DIA. X 18" LONG REBAR, WEIGHING 1.5lbs/LINEAL FOOT., SET
- ▲ P.K. NAIL, SET
- △ P.K. NAIL, FOUND
- R.R. SPIKE, FOUND

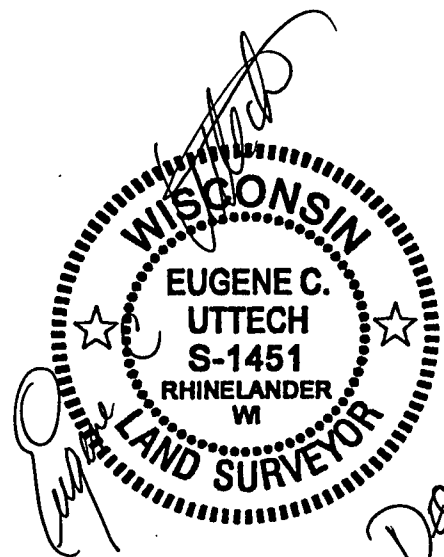

December 28, 2006

I, EUGENE C. UTTECH, REGISTERED LAND SURVEYOR OF THE STATE OF WISCONSIN DO HEREBY CERTIFY THIS IS TRUE AND CORRECT TO THE BEST OF MY KNOWLEDGE AND BELIEF.

CENTER OF SEC. 12
NOTE: 1/4" I.P. FOUND
SEE SURVEY BY WISCONSIN AERONAUTICS COMMISSION, DATED: AUG. 9, 1957 FILED IN FOREST COUNTY REGISTER OF DEEDS.

GRAPHIC SCALE

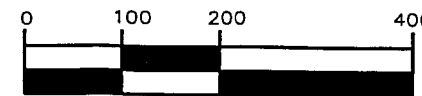

1 inch = 200 ft.

TRANSPORTATION - MUNICIPAL DEVELOPMENT - ENVIRONMENTAL	
1031X, Stevens St., Rhinelander, WI 54581	
715-323-3341, 1-800-944-7551, Fax: 715-323-4115	
© 1994 PROFESSIONAL SURVEYORS	
MSA	
PROFESSIONAL SURVEYORS	
FILE NO.	980751
PROJECT NO.	980751
DATE	11/30/06
SCALE	1"=200'
F.S. NO.	97, PG. 77
DRAWN BY	SJZ
CHECKED BY	ECU
FILE BY	BAVS
PLAT DATE	DATE
PLAT TIME	TIME
BRUCE STATEZNY 4453 AIRPORT ROAD GRANDDON, WI	
FILE NO.	980706
SHEET	1 OF 1

E 1/4 COR. SEC. 12-35-12

22-259