

FOREST CO SURVEYOR
 FILE # 351212-29150721
 DATE BY

FOREST COUNTY PLAT OF SURVEY

The North line of the exception to Parcel 4 as described in Document No. 200881 being located in the Northeast 1/4 of the Southeast 1/4 of Section 12, Township 35 North, Range 12 East, Town of Nashville, Forest County, Wisconsin.

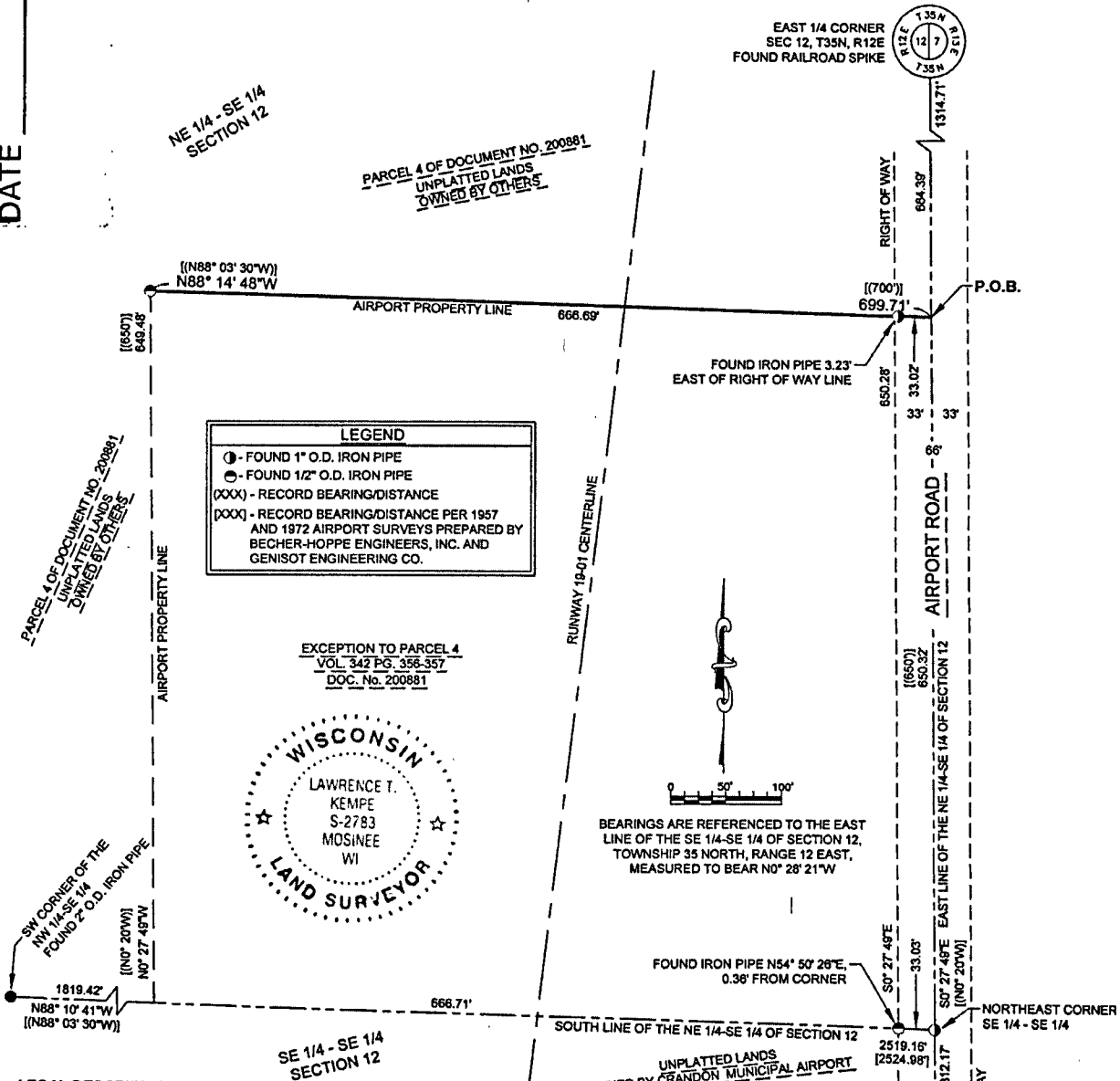

LEGEND
 (●) - FOUND 1" O.D. IRON PIPE
 (○) - FOUND 1 1/2" O.D. IRON PIPE
 (XXX) - RECORD BEARING/DISTANCE
 (XXX) - RECORD BEARING/DISTANCE PER 1957 AND 1972 AIRPORT SURVEYS PREPARED BY BECHER-HOPPE ENGINEERS, INC. AND GENISOT ENGINEERING CO.



EXCEPTION TO PARCEL 4
 VOL. 342 PG. 356-357
 DOC. No. 200881

BEARINGS ARE REFERENCED TO THE EAST LINE OF THE SE 1/4-SE 1/4 OF SECTION 12, TOWNSHIP 35 NORTH, RANGE 12 EAST, MEASURED TO BEAR N0° 28' 21" W

LEGAL DESCRIPTION:

The North line of the exception to Parcel 4 as described in Document No. 200881 being located in the Northeast 1/4 of the Southeast 1/4 of Section 12, Township 35 North, Range 12 East, Town of Nashville, Forest County, Wisconsin; described as follows:

Commencing at the East 1/4 Corner of said Section 12; Thence South 0°27'49" East along the East line of said Northeast 1/4 of the Southeast 1/4, 664.39 feet to said North line of the exception to Parcel 4 which is the point of beginning of said surveyed line; Thence North 88°14'48" West along said North line, 699.71 feet to the Northwest corner of said exception to Parcel 4 and the point of termination of said surveyed line.

SURVEYOR'S CERTIFICATE:

I, Lawrence T. Kempe, Professional Land Surveyor S-2783, hereby certify to the best of my knowledge and belief, that at the direction of the City of Crandon, owner of Crandon Municipal Airport, I have surveyed and mapped the property line as described hereon. I further certify that said survey and map thereof are a correct and accurate representation of the property line described hereon and that I have fully complied with the provisions of Wisconsin administrative Code A-E7 in surveying and mapping said lands.

Dated this 21st day of JULY 2015

Lawrence T. Kempe
 Becher-Hoppe Associates, Inc.
 Lawrence T. Kempe
 WI P.L.S. S-2783

	330 Fourth Street • PO Box 8000 Wisconsin, WI • 54402-8000 715.645.8000 • Fax 715.645.8008 becherhoppe.com	PROJECT No.: 2010.093 DATE: 7/16/15	Drawn by: S. HAUGEN Checked by: N. WINCENTSEN	LOCATION: Crandon, Wisconsin	Client: City of Crandon
--	---	--	--	---------------------------------	----------------------------