

Located in the SW 1/4 of the SE 1/4 and the SE 1/4 of the SE 1/4, Section 11 and the NW 1/4 of the NE 1/4, Section 14, all in Township 35 North, Range 12 East, Town of Nashville, Forest County, Wisconsin

E 1/4 Corner Section 11 Found Aluminum Monument

FOREST CO SURVEYOR
FILE # 351214-20160314
DATE BY

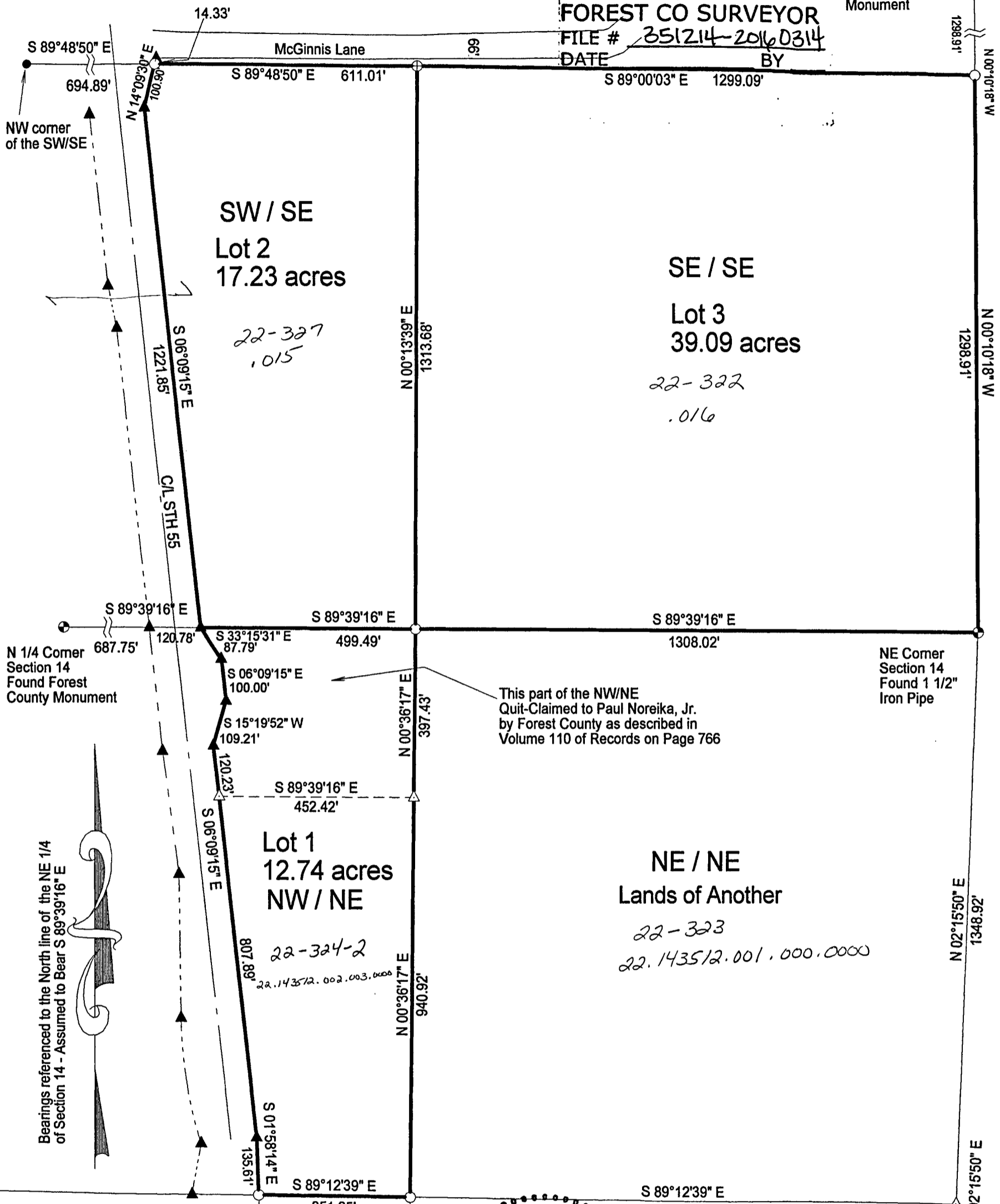

LEGEND

- Set 1" X 24" Iron Pipe Weighing min. 1.13 lb./lin.ft.
- ⊕ Found 2" IP
- Found 1" Iron Pipe
- ▲ Highway R/W Point Found 5/8" Iron rod W/Yellow cap
- △ Calculated Position
- ⊙ Found PLS Corner Monument as described

SCALE
1" = 250'

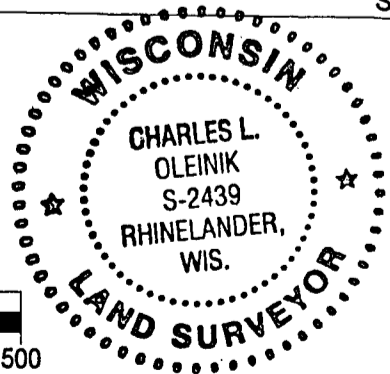
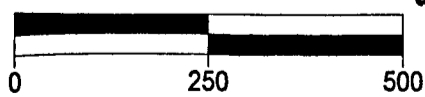

I, Charles L. Oleinik, Professional Land Surveyor in the State of Wisconsin, hereby certify: that I have surveyed and mapped the parcel shown hereon; that said survey and map are correct to the best of my knowledge and belief; that I have complied with the applicable requirements of Chapter A-E 7 of Wisconsin Administrative Code in completion thereof.

Charles L. Oleinik 3/14/16
Charles L. Oleinik, PLS Date

E 1/4 Corner Section 14 Found Iron Pipe in Road

NORTH COAST SURVEYING
1715 MELODY LANE
RHINELANDER, WI 54501
715-490-0892
NORTHCOASTSURVEYING.COM

Boundary Survey for:
Paul Noreika

Drawing #	Date	Drafted by
1605	3/14/2016	CLO

Legal Descriptions of Lots 1, 2 and 3 of the Boundary Survey map No. 1605, dated 3/14/16 by North Coast Surveying.

Lot 1:

That part of the Northwest $\frac{1}{4}$ of the Northeast $\frac{1}{4}$ of Section 14, Township 35 North, Range 12 East, Town of Nashville, Forest County, Wisconsin, Lying East of STH 55, more particularly described as follows: Commencing at the North $\frac{1}{4}$ corner of said Section 14, marked by a Forest County Monument; thence along the North line of said Section 14, S 89°39'16" E a distance of 808.53 feet to the Easterly Right of way line of STH 55, marked by a 5/8-inch iron rod and the Point of Beginning; thence along said Right of Way line, S 33°15'31" E a distance of 87.79 feet to a 5/8-inch iron rod; thence S 06°09'15" E a distance of 100.00 feet to a 5/8-inch iron rod; thence S 15°19'52" W a distance of 109.21 feet to a 5/8-inch iron rod; thence S 06°09'15" E a distance of 928.12 feet to a 5/8-inch rod; thence S 01°58'14" E a distance of 135.61 feet to the South line of said NW $\frac{1}{4}$ of the NE $\frac{1}{4}$ marked by a 1-inch iron pipe; thence leaving said Right of Way line, along the South line of said NW $\frac{1}{4}$ of the NE $\frac{1}{4}$, S 89°12'39" E a distance of 351.25 feet to the Southeast corner of said NW $\frac{1}{4}$ of the NE $\frac{1}{4}$ marked by a 1-inch iron pipe; thence N 00°36'17" E a distance of 1338.35 feet to the Northeast corner of said NW $\frac{1}{4}$ of the NE $\frac{1}{4}$ marked by a 1-inch iron pipe; thence along the North line of said NW $\frac{1}{4}$ of the NE $\frac{1}{4}$, N 89°39'16" W a distance of 499.49 feet to the Point of Beginning.

Containing approximately 12.74 acres. Subject to and along with any easements, reservations or restrictions, apparent and of record.

Lot 2:

That part of the SW $\frac{1}{4}$ of the SE $\frac{1}{4}$ of Section 11, Township 35 North, Range 12 East, Town of Nashville, Forest County, Wisconsin, Lying East of STH 55, more particularly described as follows: Commencing at the South $\frac{1}{4}$ corner of said Section 11, marked by a Forest County Monument; thence along the South line of said Section 11, S 89°39'16" E a distance of 808.53 feet to the Easterly Right of way line of STH 55, marked by a 5/8-inch iron rod and the Point of Beginning; thence continuing along the South line of said Section 11, S 89°39'16" E a distance of 499.49 feet to the Southeast corner of said SW $\frac{1}{4}$ of the SE $\frac{1}{4}$ marked by a 1-inch iron pipe; thence N 00°13'39" E a distance of 1313.68 feet to the Northeast corner of said SW $\frac{1}{4}$ of the SE $\frac{1}{4}$ marked by a 2-inch iron pipe; thence along the North line of said SW $\frac{1}{4}$ of the SE $\frac{1}{4}$, N 89°48'50" W a distance of 611.01 feet to the Easterly Right of Way line of STH 55 marked by a 1-inch iron pipe; thence along said Right of Way line S 14°09'30" W a distance of 100.90 feet to a 5/8-inch iron rod; thence continuing along said Right of Way line, S 06°09'15" E a distance of 1221.85 feet to the Point of Beginning.

Containing approximately 17.23 acres. Subject to and along with any easements, reservations or restrictions, apparent and of record.

Lot 3:

The SE $\frac{1}{4}$ of the SE $\frac{1}{4}$ of Section 11, Township 35 North, Range 12 East, Town of Nashville, Forest County, Wisconsin, more particularly described as follows: Beginning at the Southeast corner of said Section 11 marked by a 1 $\frac{1}{2}$ -inch iron pipe; thence N 00°10'18" W a distance of 1298.91 feet to the Northeast corner of said SE $\frac{1}{4}$ of the SE $\frac{1}{4}$ marked by a 1-inch iron pipe; thence N 89°00'03" W a distance of 1299.09 feet to the Northwest corner of said SE $\frac{1}{4}$ of the SE $\frac{1}{4}$ marked by a 2-inch iron pipe; thence S 00°13'39" W a distance of 1313.68 feet to the Southwest corner of said SE $\frac{1}{4}$ of the SE $\frac{1}{4}$ marked by a 1-inch iron pipe; thence S 89°39'16" E a distance of 1308.02 feet to the Point of Beginning.

Containing approximately 39.09 acres. Subject to and along with any easements, reservations or restrictions, apparent and of record.