

Filed in Forest County Treasurer's Office 7-1-10 Amy Grause

PART OF THE *Frank Olds*
SW 1/4 OF THE NE 1/4
 AND PART OF THE
SE 1/4 OF THE NW 1/4
SECTION 16, T35N, R12E
 NASHVILLE TOWNSHIP
 FOREST COUNTY, WISCONSIN

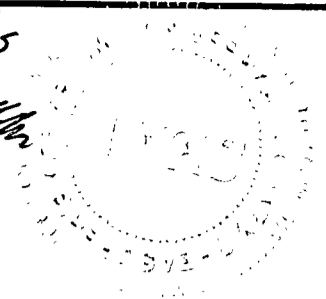

2.75 Acre Parcel (Map No. 08-15)

A parcel of land located in the Southwest Quarter of the Northeast Quarter and in the Southeast Quarter of the Northwest Quarter, Section 16, Township 35 North, Range 12 East, Nashville Township, Forest County, Wisconsin, being the "2.75 Acre" parcel shown on Map No. 08-15 by Oestreich Surveying & Mapping, LLC, dated June 10th, 2008, more particularly described as follows:

Commencing at the north quarter corner of Section 16, marked by a capped aluminum monument; thence S01°17'15"W 1290.13 feet to the place of beginning being the Center-North Sixteenth Corner marked by a brass capped iron pipe.

Thence S89°27'27"E 326.02 feet along the north line of the Southwest Quarter of the Northeast Quarter to an iron rod; thence S23°07'48"W 474.62 feet to an iron rod; thence N87°00'33"W 151.90 feet to an iron rod; thence N20°22'24"W 226.94 feet to an iron rod; thence N80°32'52"E 176.34 feet to an iron rod on the west line of the Southwest Quarter of the Northeast Quarter; thence N01°17'15"E 67.04 feet along the west line of the Southwest Quarter of the Northeast Quarter to the place of beginning.

Said property contains 2.75 acres.

Capped alum. mon. found in place.



CN 1/16 Corner BLM brass capped iron pipe found in place.

Kramar Lane

NE 1/16 Corner BLM brass capped iron pipe found in place.

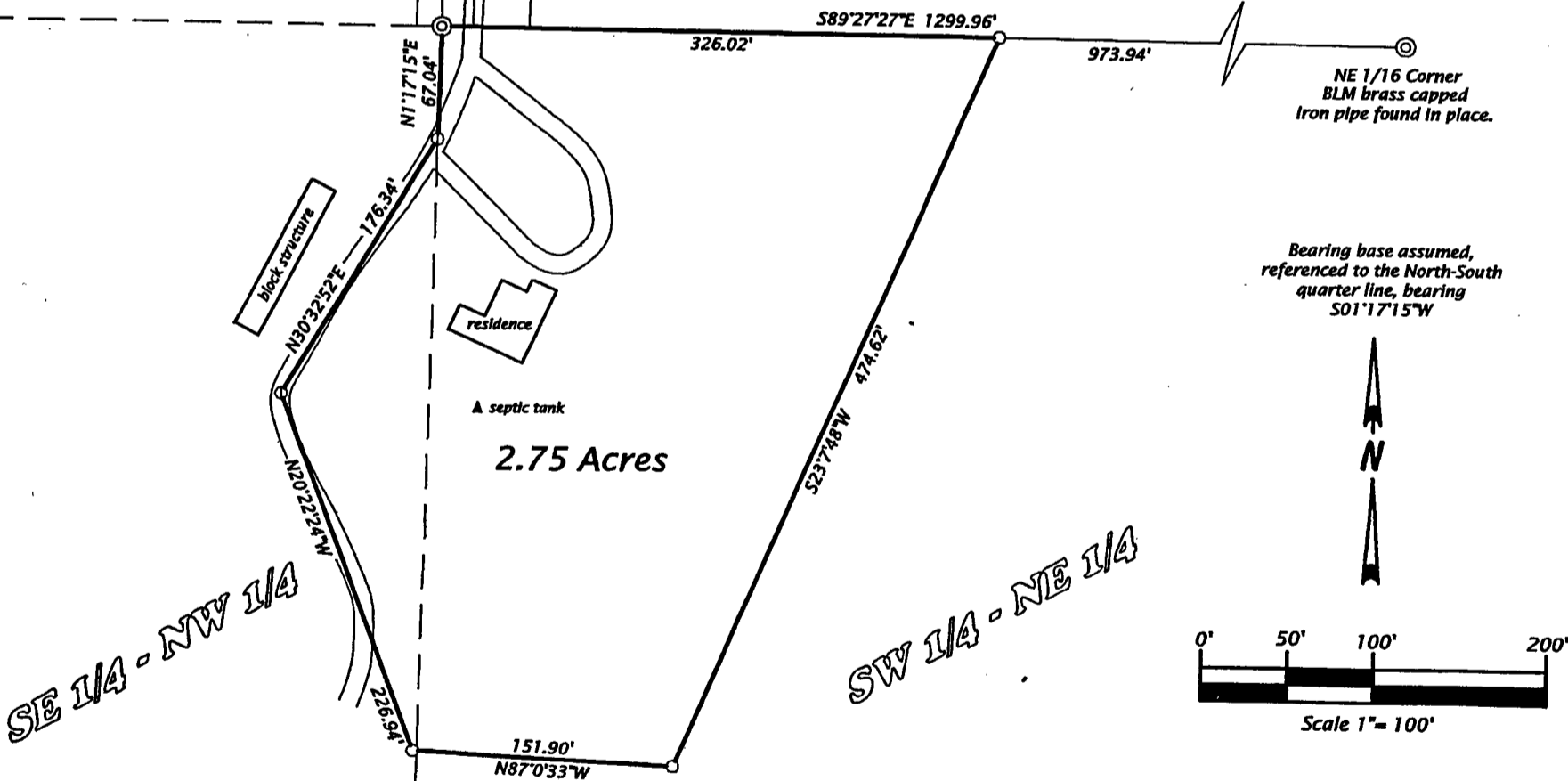

Bearing base assumed, referenced to the North-South quarter line, bearing S01°17'15"W

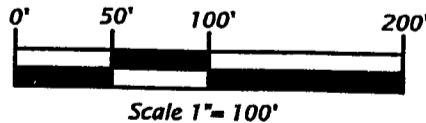

Scale 1" = 100'

Legend

- - Iron rod set, 0.6" dia. x 24" long.
- ⊙ - Iron rod set, 0.5" dia. x 24" long.
- Other corner monuments are as noted.

SURVEYOR'S CERTIFICATE

I, Michael L. Oestreich, Registered Land Surveyor No. S-2118, hereby certify that I have surveyed the property shown hereon; that this map represents as accurate survey of said property to the best of my knowledge and belief; that I have performed this survey by order of Jeff Ackley Jr.; and that I have complied with the requirements of Wisconsin Administrative Code A-E 7.

Date 6/10/08

Map No. 08-15

File No. 16-3512

Drafted by M. Oestreich

Sheet 1 of 1 sheet

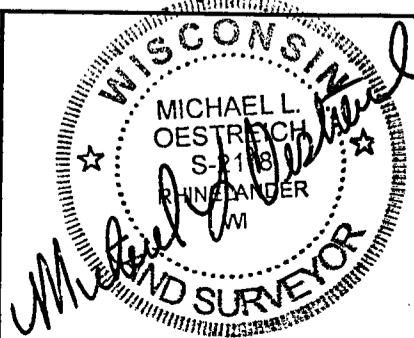

Oestreich
Surveying &
Mapping, LLC
 5946 Forest Lane
 Rhinelander, WI 54501
 Tel. (715) 362-5538
 RLS2118@charter.net

**PART OF THE
SW 1/4 OF THE NE 1/4
AND PART OF THE
SE 1/4 OF THE NW 1/4
SECTION 16, T35N, R12E
NASHVILLE TOWNSHIP
FOREST COUNTY, WISCONSIN**

2.75 Acre Parcel (Map No. 08-15)

A parcel of land located in the Southwest Quarter of the Northeast Quarter and in the Southeast Quarter of the Northwest Quarter, Section 16, Township 35 North, Range 12 East, Nashville Township, Forest County, Wisconsin, being the "2.75 Acre" parcel shown on Map No. 08-15 by Oestreich Surveying & Mapping, LLC, dated June 10th, 2008, more particularly described as follows:

Commencing at the north quarter corner of Section 16, marked by a capped aluminum monument; thence S01°17'15"W 1290.13 feet to the place of beginning being the Center-North Sixteenth Corner marked by a brass capped iron pipe.

Thence S89°27'27"E 326.02 feet along the north line of the Southwest Quarter of the Northeast Quarter to an iron rod; thence S23°07'48"W 474.62 feet to an iron rod; thence N87°00'33"W 151.90 feet to an iron rod; thence N20°22'24"W 226.94 feet to an iron rod; thence N03°32'52"E 176.34 feet to an iron rod on the west line of the Southwest Quarter of the Northeast Quarter; thence N01°17'15"E 67.04 feet along the west line of the Southwest Quarter of the Northeast Quarter to the place of beginning.

Said property contains 2.75 acres.

Capped alum. mon. found in place.

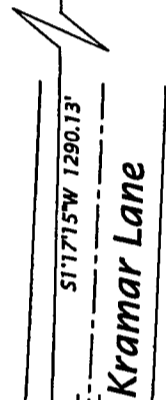

CN 1/16 Corner BLM brass capped iron pipe found in place.

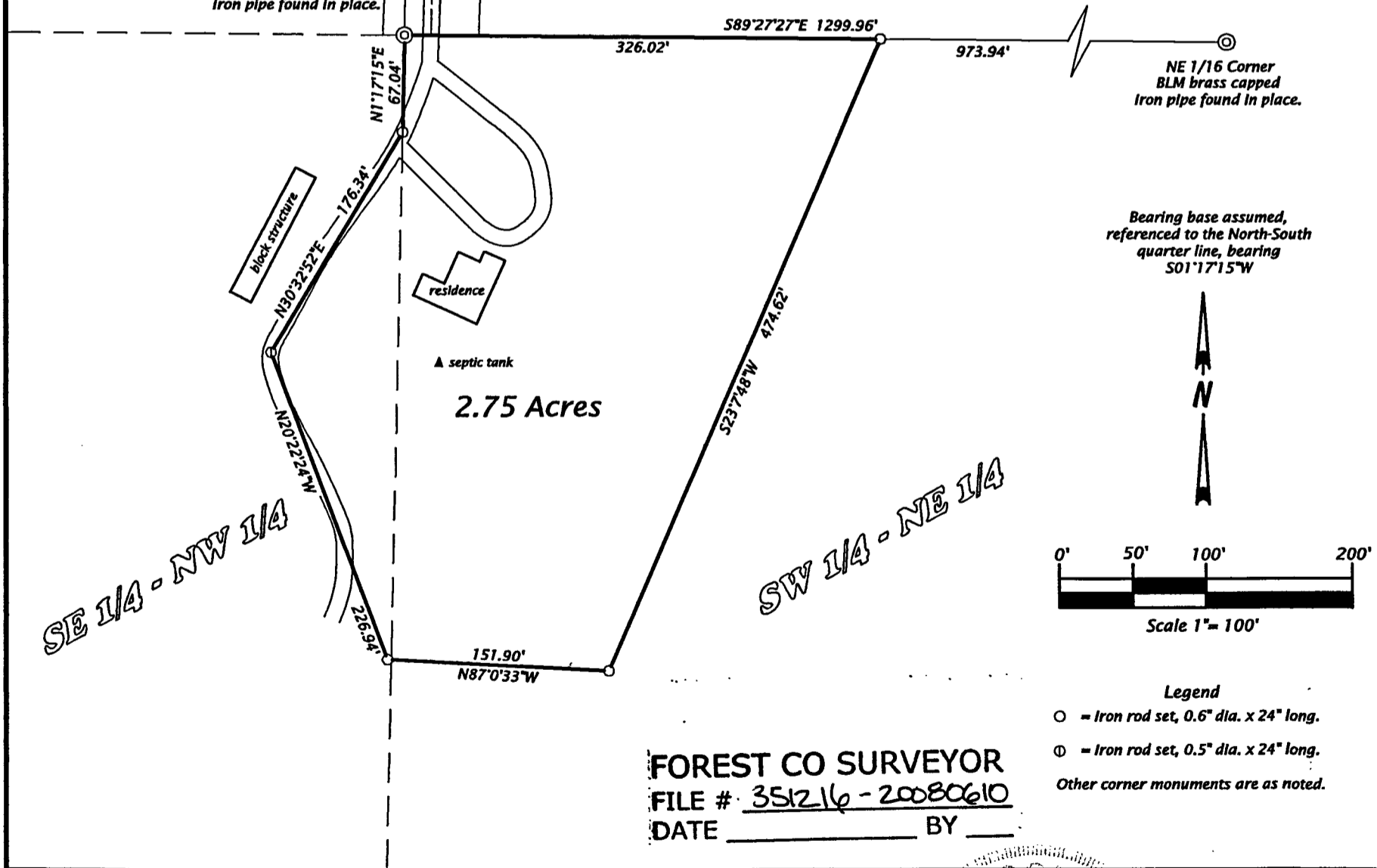

Bearing base assumed, referenced to the North-South quarter line, bearing S01°17'15"W



Scale 1" = 100'

Legend

- = Iron rod set, 0.6" dia. x 24" long.
- ⊙ = Iron rod set, 0.5" dia. x 24" long.
- Other corner monuments are as noted.

FOREST CO SURVEYOR
 FILE # 351216 - 20080610
 DATE _____ BY _____

SURVEYOR'S CERTIFICATE

I, Michael L. Oestreich, Registered Land Surveyor No. S-2118, hereby certify that I have surveyed the property shown hereon; that this map represents an accurate survey of said property to the best of my knowledge and belief; that I have performed this survey by order of Jeff Ackley Jr.; and that I have complied with the requirements of Wisconsin Administrative Code A-E 7.

Date 6/10/08

Map No. 08-15

File No. 16-3512

Drafted by M. Oestreich

Sheet 1 of 1 sheet

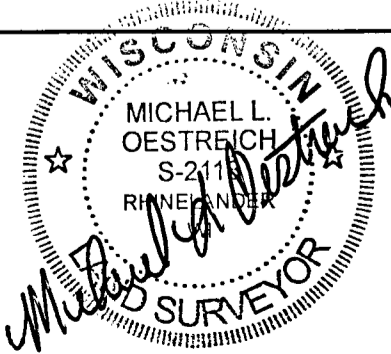

Oestreich
Surveying & Mapping, LLC
 5946 Forest Lane
 Rhinelander, WI 54501
 Tel. (715) 362-5538
 RLS2118@charter.net