

FOREST CO SURVEYOR
FILE # 351217-20090608
DATE _____ BY _____

17-35-12

8-26-09

LOCATION \ DESCRIPTION

THE NORTHEAST QUARTER OF THE NORTHWEST QUARTER OF SECTION 17, T35N-R12E, TOWN OF NASHVILLE, FOREST COUNTY, WISCONSIN

NORTHWEST CORNER
SEC. 17, T35N-R12E

NOTE: CORNER POSITION IS
S87°53'W 0.43' FROM
PREVIOUSLY ESTABLISHED
CORNER OF RECORD

1300.86'

C.T.H. "B"

S86°17'00"E

2601.72'

S86°17'00"E

1300.86'

NORTH QUARTER CORNER
SEC. 17, T35N-R12E

2' S. OF CENTERLINE

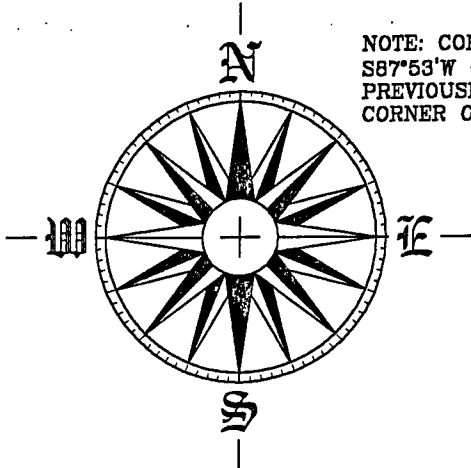

REF: NORTH LINE, NORTHWEST QUARTER
ASSUMED TO BEAR N86°17'00"W

LEGEND

● SET 3/4" x 18" REBAR
(WT. 1.50 LBS/FT)

⊗ FOUND PK NAIL

SCALE: 1" = 150'
DATE: JUNE 8, 2009

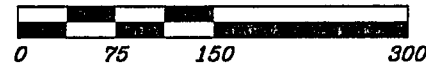

NOTE: SECTION SUBDIVISION BASED ON UNITED STATES
DEPARTMENT OF INTERIOR BUREAU OF LAND MANAGEMENT
DEPENDENT RESURVEY, DATED SEPTEMBER 5, 2008

SURVEYORS' CERTIFICATE

I, JEFFREY M. LIEUWEN, REGISTERED LAND SURVEYOR, S-2617, HEREBY
CERTIFY THAT I HAVE SURVEYED AND MAPPED THE HEREON DESCRIBED
AND DEPICTED LANDS TO MY BEST KNOWLEDGE AND BELIEF.

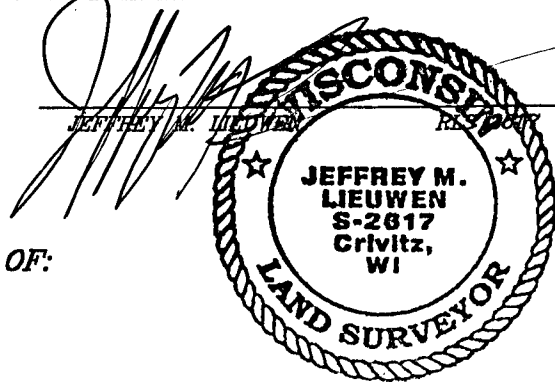

SURVEYED BY THE OFFICE OF:

ROB KAMPS LAND SURVEYING
JEFF LIEUWEN-SURVEYOR
P.O. BOX 757
CRIVITZ, WI 54114

SURVEYED BY THE ORDER OF:

KEN FOERSTER
3130 MERRYWELL COURT
CARPENTERSVILLE, IL 60110

1272.16'

1172.16'

N00°36'41"W

35.2 ACRES
SOUTH OF ROAD RIGHT-OF-WAY

1211.96'

1161.96'

S01°04'00"E

FOUND 3/4" REBAR
N44°40'E 5.7' FROM
CORNER

N88°56'52"W

1306.59'

KAMPS OFFICE MAP NUMBER

09-3963

22-394