

LANDS BEING PART OF THE NW1/4 OF THE NW1/4 AND
THE NE1/4 OF THE NW1/4 OF SECTION 18, T.35N., R.12E.,
TOWN OF NASHVILLE, FOREST COUNTY, WISCONSIN

COPY

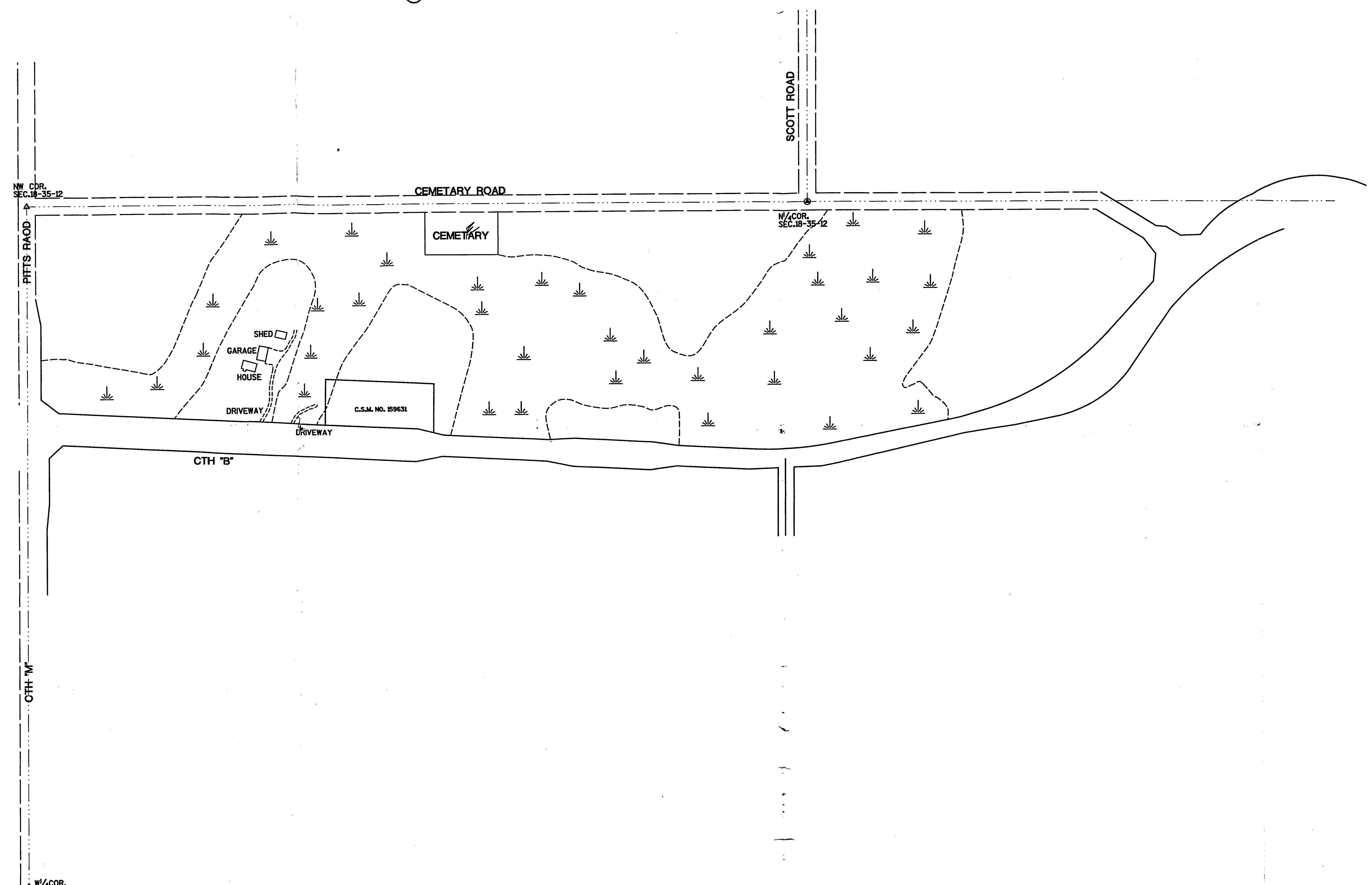

CURVE	RADIUS	CHORD BEARING	CHORD DIST.	ARC LENGTH	CENTRAL ANGLE
C1	626.85'	S65°05'49"W	80.96'	81.01'	7°24'18"
LOT 11	"	S63°13'22"W	40.00'	40.01'	3°39'24"
LOT 12	"	S66°55'31"W	41.00'	41.01'	3°44'53"

FOREST CO SURVEYOR
FILE # 351218 -2006
DATE _____ BY _____



I, EUGENE C. UTTECH, REGISTERED
LAND SURVEYOR OF THE STATE OF
WISCONSIN DO HEREBY CERTIFY
THIS IS TRUE AND CORRECT TO THE
BEST OF MY KNOWLEDGE AND BELIEF.

1835 N. Stevens St. Rhineland, WI 54501
715-362-3244 1-800-844-7854 Fax: 715-362-4116
© MSA PROFESSIONAL SERVICES