

PLAT OF SURVEY

PART OF THE NE1/4 OF THE NE1/4 AND
NW1/4 OF THE NE1/4 OF SECTION 18,
T35N-R12E, TOWN OF NASHVILLE,
FOREST COUNTY, WISCONSIN

APR 08 17

CO. TREASURER

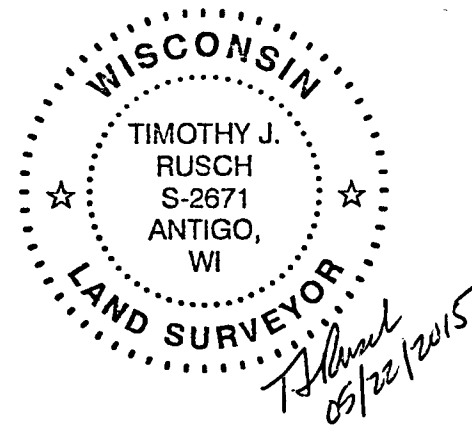
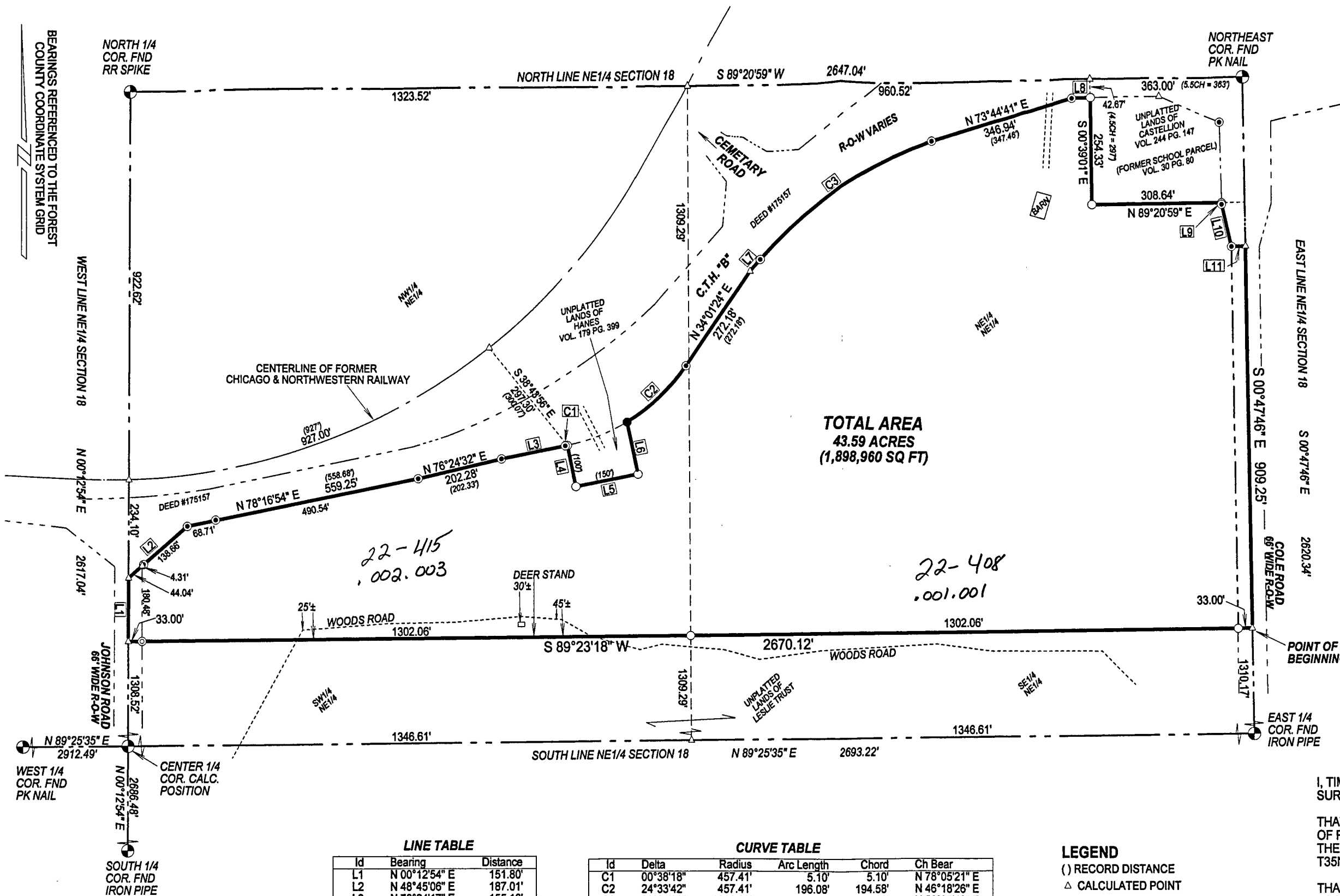

I, TIMOTHY J. RUSCH, PROFESSIONAL LAND SURVEYOR, DO HEREBY CERTIFY:

THAT I HAVE SURVEYED AND MAPPED BY THE ORDER OF PAULINE SMITH, OWNER, A PART OF THE NE1/4 OF THE NE1/4 AND NW1/4 NE1/4 OF SECTION 18, T35N-R12E.

THAT THIS SURVEY WAS FOR THE PURPOSE OF LOCATING PROPERTY BOUNDARIES ONLY. OTHER GEOGRAPHICAL FEATURES WERE NOT MAPPED.

THAT THIS IS A TRUE AND CORRECT REPRESENTATION OF THE BOUNDARIES SURVEYED TO THE BEST OF MY KNOWLEDGE AND BELIEF.

LINE TABLE

Id	Bearing	Distance
L1	N 00°12'54" E	151.80'
L2	N 48°45'06" E	187.01'
L3	N 78°24'17" E	155.16'
L4	S 11°35'43" E	100.00'
L5	N 78°24'17" E	150.00'
L6	S 11°35'43" E	127.06'
L7	N 41°24'48" E	36.66'
L8	N 89°06'18" E	44.41'
L9	S 01°28'51" E	3.86'
L10	S 13°13'00" E	102.61'
L11	N 89°12'14" E	33.00'

CURVE TABLE

Id	Delta	Radius	Arc Length	Chord	Ch Bear
C1	00°38'18"	457.41'	5.10'	5.10'	N 78°05'21" E
C2	24°33'42"	457.41'	196.08'	194.58'	N 46°18'26" E
C3	28°21'08"	1016.35'	502.93'	497.82'	N 55°35'13" E

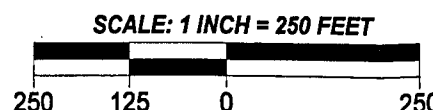

LEGEND

- () RECORD DISTANCE
- △ CALCULATED POINT
- ⊙ FOUND 3/4" IRON ROD
- FOUND 1" IRON ROD
- SET 1.05" O.D. X 24" LONG IRON PIPE WEIGHING 1.13 LBS/LF
- ⊙ SET 1.05" O.D. X 48" LONG IRON PIPE WEIGHING 1.13 LBS/LF

SURVEYED BY:
RUSCH ENGINEERING & SURVEYING LLC
400 RUSCH ROAD
ANTIGO, WI 54409
(715)623-5044
PROJECT # 14-5369

FOREST CO SURVEYOR
FILE # 351218-20150522
DATE _____ BY _____

18-35-12