

RECEIVED

MAY 01 20

CO. TREASURER

FOREST CO SURVEYOR

FILE # 351229-20190823

DATE \_\_\_\_\_ BY \_\_\_\_\_

# RESURVEY

A RESURVEY OF LOT 5 OF BLACK'S PLAT ON BISHOP LAKE, BEING PART OF GOVERNMENT LOT 4, SECTION 29, TOWNSHIP 35 NORTH, RANGE 12 EAST, FOREST COUNTY, WISCONSIN

BEARINGS ARE REFERENCED TO THE WISCONSIN COORDINATE REFERENCE SYSTEM - FOREST COUNTY ZONE



BISHOP LAKE

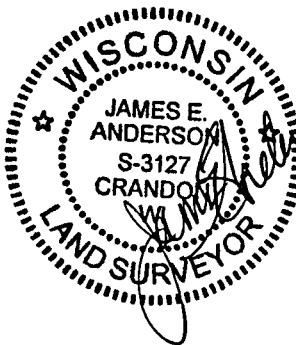
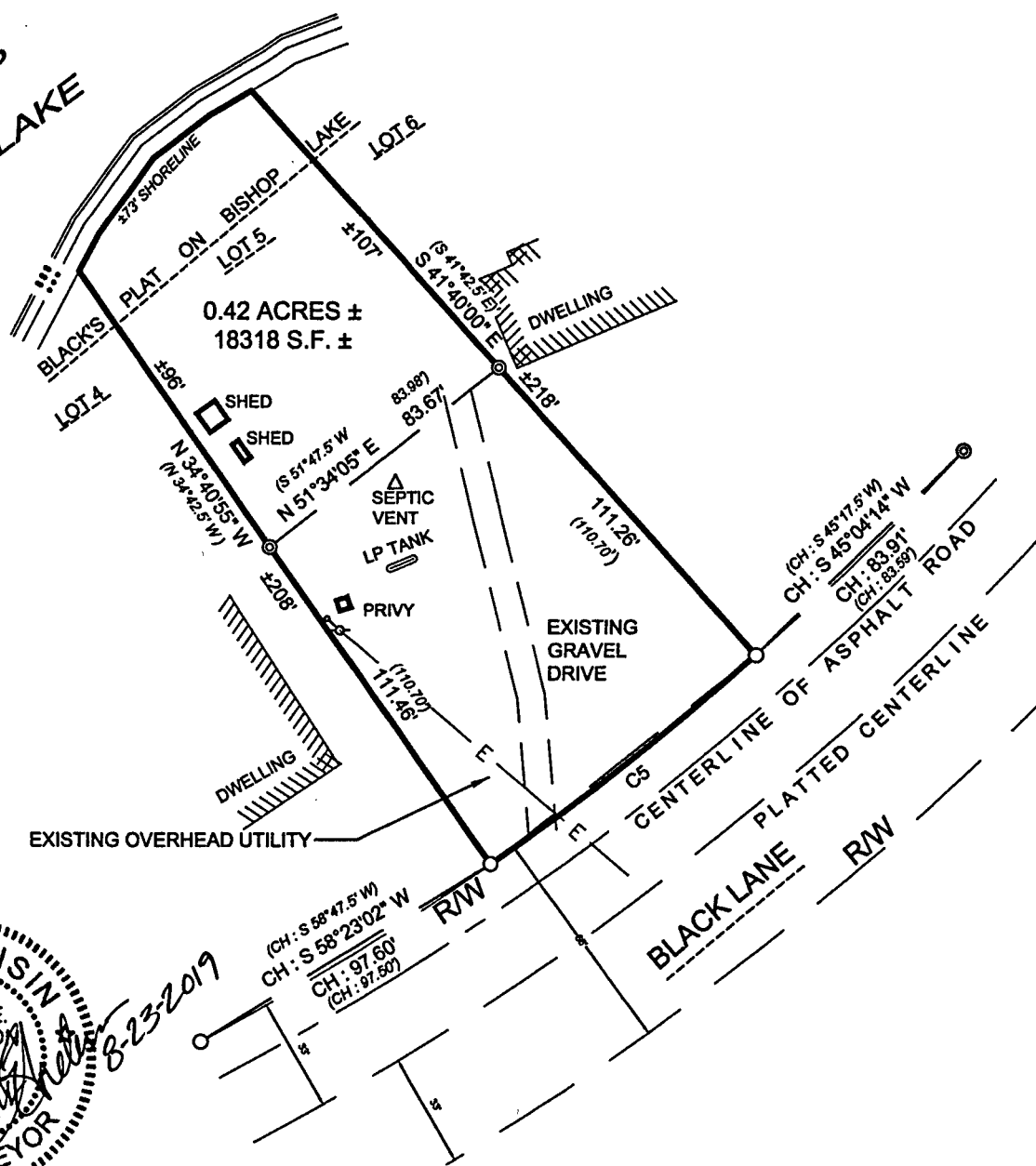

I, James E Anderson, Professional Land Surveyor S-3127 of the State of Wisconsin, do hereby certify to my client, Patrick O'Hearn, under whose direction this survey was performed, that I have surveyed and mapped the lands shown hereon; that said map is a true and correct representation of the exterior boundaries of lands surveyed, and that I have fully complied with Chapter A-E 7 of the Wisconsin Administrative Code, to the best of my knowledge and belief.

## LEGEND

- ⊙ 2" O.D. IRON PIPE, FOUND
- 1" O.D. IRON ROD, FOUND
- () RECORD DATA
- CH CHORD

CURVE	RADIUS	ARC LENGTH	CHORD LENGTH	CHORD BEARING	DELTA ANGLE
C5	809.54'	97.30'	97.24'	S 51°29'05" W	006°53'11"
RECORD	(798.51')	(97.56')	(97.50')	(S 51°47.5' W)	(007°00'00")

PROJECT : 2019-16  
 DRAWN BY: JEA  
 SURVEYOR: JEA  
 FIELDWORK COMPLETED ON: 08/2019  
 SHEET: 1 OF 1

CLIENT:  
 PATRICK O'HEARN  
 Property Address  
 3081 Black Lane  
 Crandon, WI

**cardinal North, llc**  
 ENGINEERING | SURVEYING | DRONE

4327 COLE ROAD  
 CRANDON, WI 54520  
 715.784.3485  
 cardinal.north@outlook.com

22-685.