

9-3-08

Capped alum. mon. found in place.

Capped alum. mon. found in place.

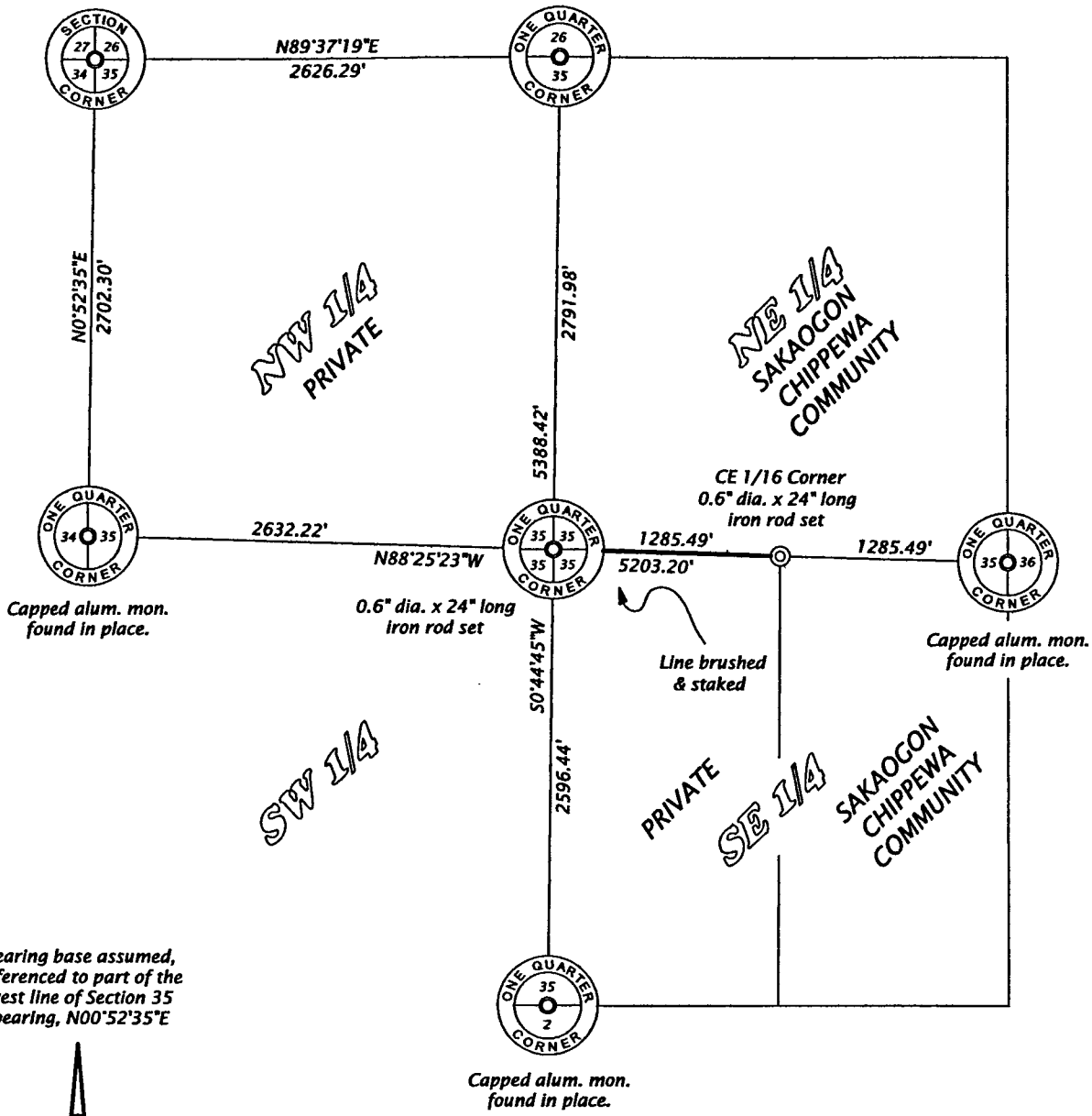

Bearing base assumed, referenced to part of the west line of Section 35 bearing, N00°52'35"E



Scale 1" = 1000'

Corner monuments are as noted.

PART OF
SECTION 35, T35N, R12E
 NASHVILLE TOWNSHIP
 FOREST COUNTY, WISCONSIN

FOREST CO SURVEYOR
 FILE # 351235-20080714
 DATE _____ BY _____

SURVEYOR'S CERTIFICATE

I, Michael L. Oestreich, Registered Land Surveyor No. S-2118, hereby certify that I have surveyed the property shown hereon; that this map represents as accurate survey of said property to the best of my knowledge and belief; that I have performed this survey by order of Virgil W. Quade Jr.; and that I have complied with the requirements of Wisconsin Administrative Code A-E 7.

Date: 7/14/08

Map No. 08-19

File No. 35-3512

Drafted by: M. Oestreich

Sheet 1 of 1 sheet

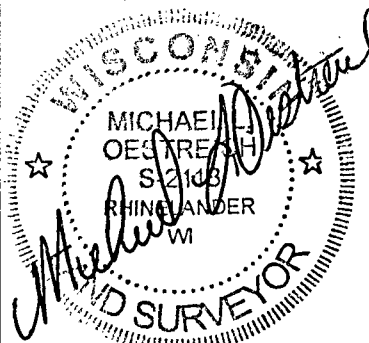

Oestreich
Surveying &
Mapping, LLC
 5946 Forest Lane
 Rhineland, WI 54501
 Tel. (715) 362-5538
 RLS2118@charter.net