

PLAT OF SURVEY

PART OF GOVERNMENT LOT 1 OF SECTION 36,
T35N, R12E, TOWN OF NASHVILLE, FOREST COUNTY, WISCONSIN

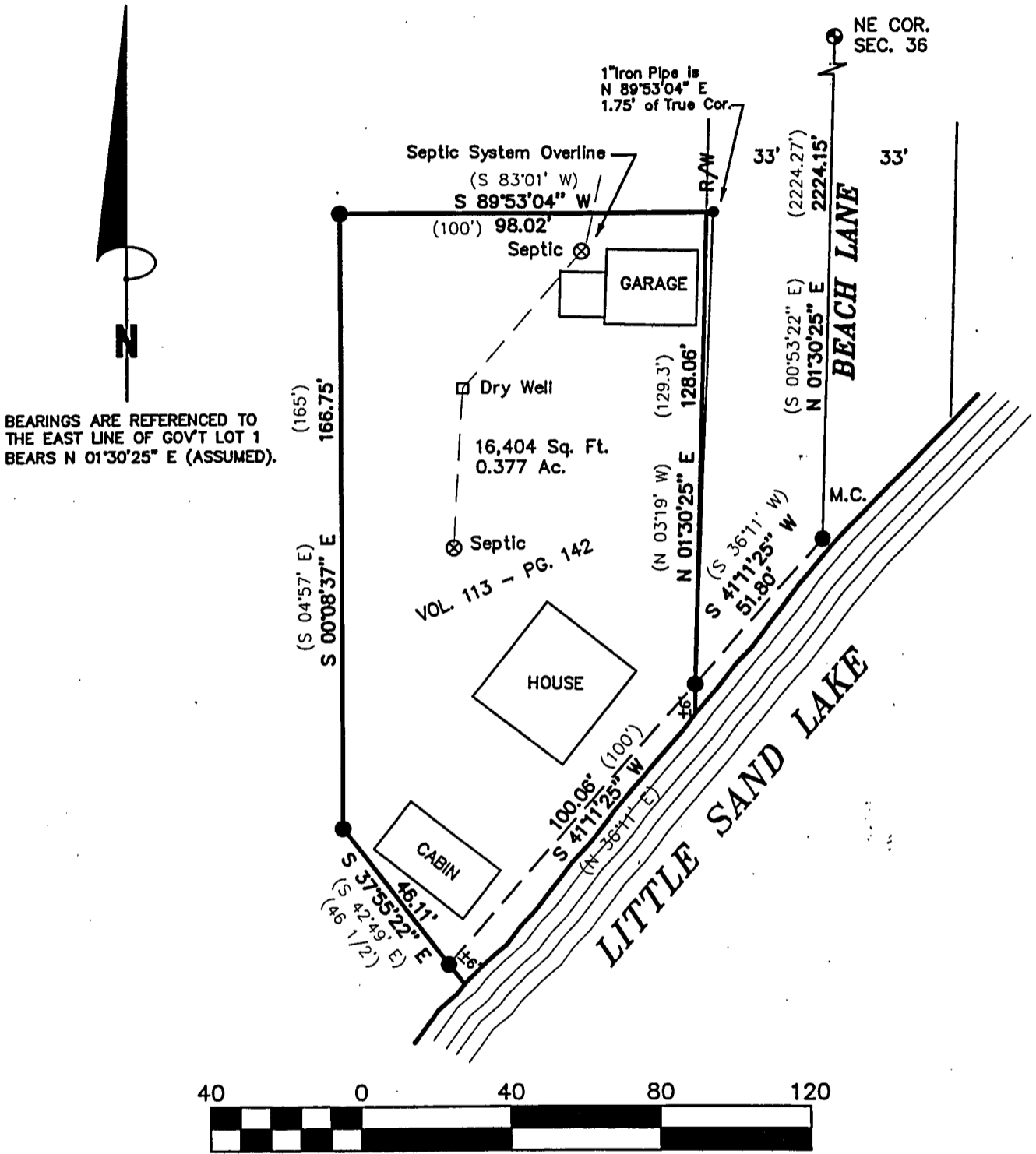

BEARINGS ARE REFERENCED TO
THE EAST LINE OF GOV'T LOT 1
BEARS N 01°30'25" E (ASSUMED).

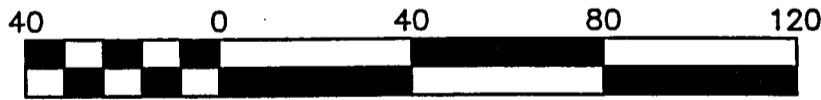

Scale 1" = 40'

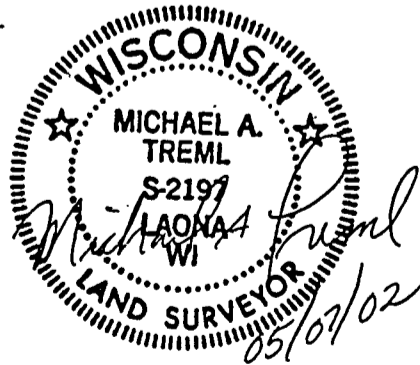
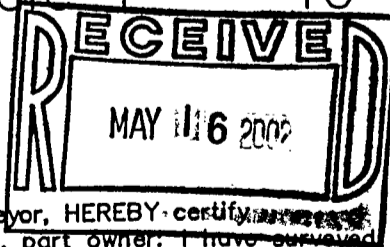

SURVEYOR'S CERTIFICATE:

I, Michael A. Tremel, Registered Land Surveyor, HEREBY certify that by the order of Clement Walentowski, part owner, I have surveyed and mapped the hereon described and depicted lands and the within map is a true and correct representation of the lands surveyed to the best of my knowledge and belief.

DATE: MAY 07, 2002	LEGEND: ● 2" FOREST COUNTY ALUMINUM MONUMENT FOUND ● 1 1/8" IRON ROD FOUND () DENOTES RECORDED AS	SHT. NO. 1 OF 1
DWG. NO.: 252-02		

FOREST CO SURVEYOR
FILE # 351236-20020507
DATE _____ BY _____

36-55-12