

FOREST CO SURVEYOR
 FILE # 351236-20030225
 DATE _____ BY _____

PLAT OF SURVEY

FOR THE MENOMINEE INDIAN TRIBE OF WISCONSIN

PART OF THE SE 1/4 - SW 1/4 OF SECTION 25 & PART OF THE NE 1/4 - NW 1/4 OF SECTION 36, ALL IN T35N, R12E, TOWN OF NASHVILLE, FOREST COUNTY, WISCONSIN

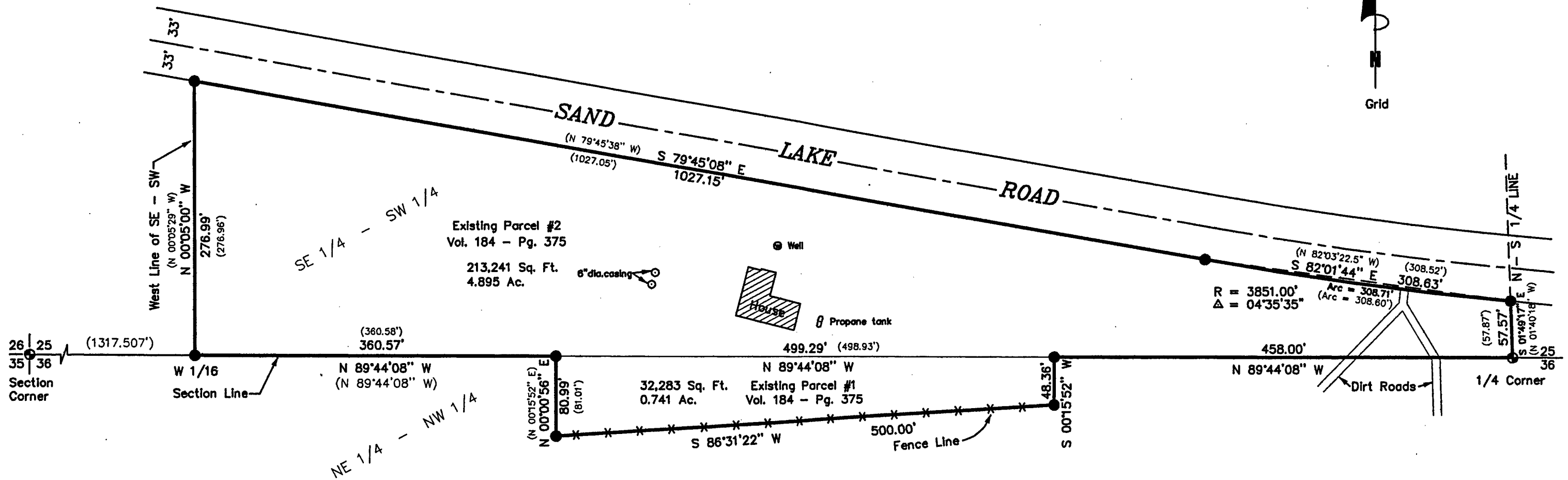

SURVEYOR'S CERTIFICATE:

I, Michael A. Tremi, Registered Land Surveyor, HEREBY certify that by the order of Brian Kowalkowski: I have surveyed and mapped the hereon described and depicted lands and the within map is a true and correct representation of the lands surveyed to the best of my knowledge and belief.

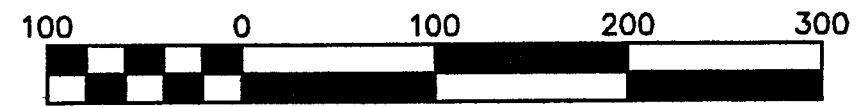
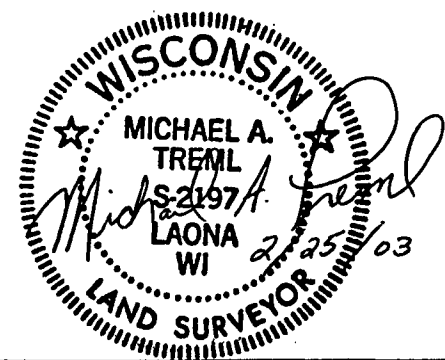

Scale 1" = 100'

DRAWN BY: MICHAEL A. TREML DATE: FEBRUARY 25, 2003 DWG. NO.: 317-03	SURVEYED BY: TREML LAND SURVEYING, INC. 5134 AIRPORT LANE LAONA, WI 54541 (715) 674-2923	LEGEND: ● = EXISTING 2" DIA. FOREST COUNTY ALUMINUM MONUMENT ● = EXISTING 1 1/4" DIA. SOLID IRON ROD () = RECORDED AS	SHT. NO. 1 of 1
---	--	---	--------------------