

Request to divide Parcel #2  
to separate west 2 acre  
parcel as shown below.

# PLAT OF SURVEY

FOR THE MENOMINEE INDIAN TRIBE OF WISCONSIN

PART OF THE SE 1/4 - SW 1/4 OF SECTION 25 & PART  
OF THE NE 1/4 - NW 1/4 OF SECTION 36, ALL IN T35N,  
R12E, TOWN OF NASHVILLE, FOREST COUNTY, WISCONSIN

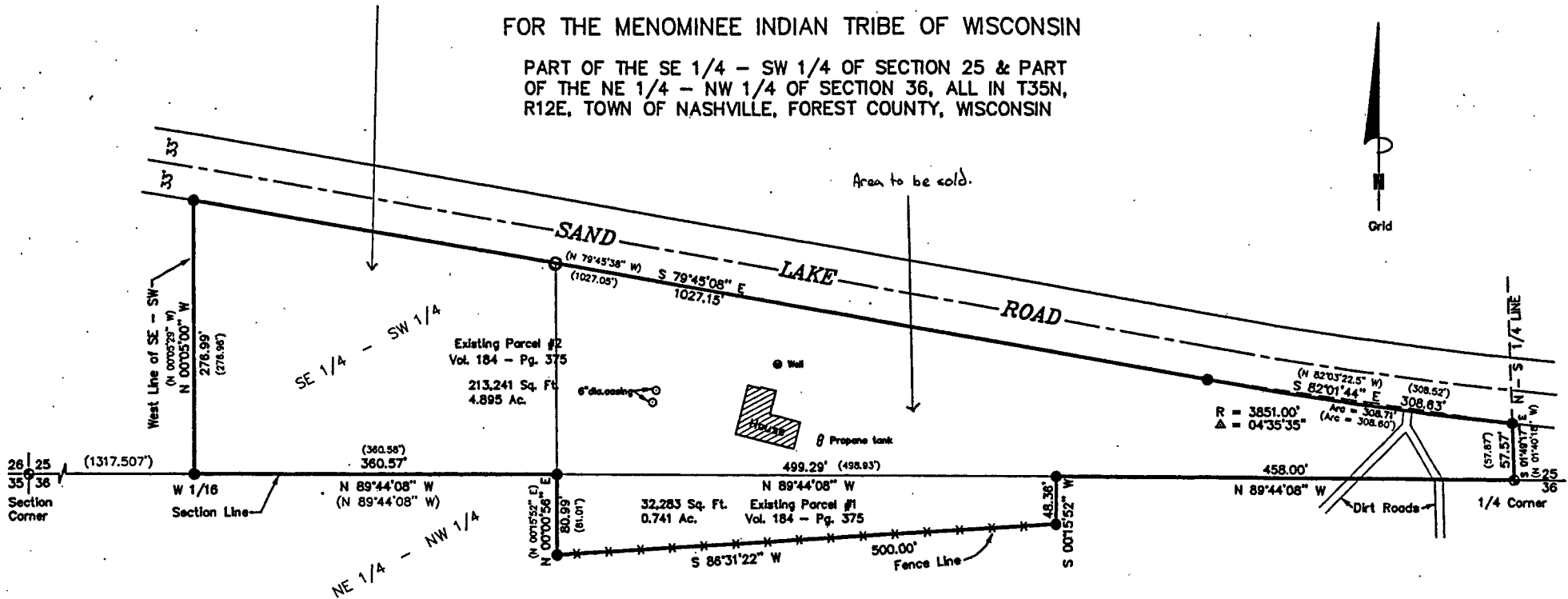

**SURVEYOR'S CERTIFICATE:**

I, Michael A. Tremi, Registered Land Surveyor, HEREBY certify that by the order of Brian Kowalkowski I have surveyed and mapped the hereon described and depicted lands and the within map is a true and correct representation of the lands surveyed to the best of my knowledge and belief.

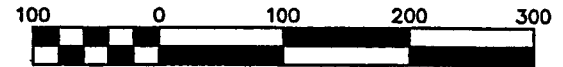
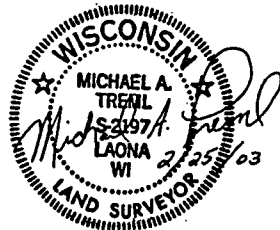

Scale 1" = 100'

DRAWN BY: MICHAEL A. TREML	SURVEYED BY: TREML LAND SURVEYING, INC. 5134 AIRPORT LANE LAONA, WI 54541 (715) 674-2923	LEGEND: ● = EXISTING 2" DIA. FOREST COUNTY ALUMINUM MONUMENT ● = EXISTING 1 1/4" DIA. SOLID IRON ROD ( ) = RECORDED AS	SHT. NO. 1 of 1
DATE: FEBRUARY 25, 2003			
DWG. NO.: 317-03			

FOREST CO SURVEYOR  
FILE # 351236-2030225A  
DATE \_\_\_\_\_ BY \_\_\_\_\_