

# PLAT OF SURVEY

PART OF GOVERNMENT LOT 1 OF SECTION 36,  
T35N, R12E, TOWN OF NASHVILLE, FOREST COUNTY, WISCONSIN

FOREST CO SURVEYOR  
FILE # 351236-20030916  
DATE \_\_\_\_\_ BY \_\_\_\_\_

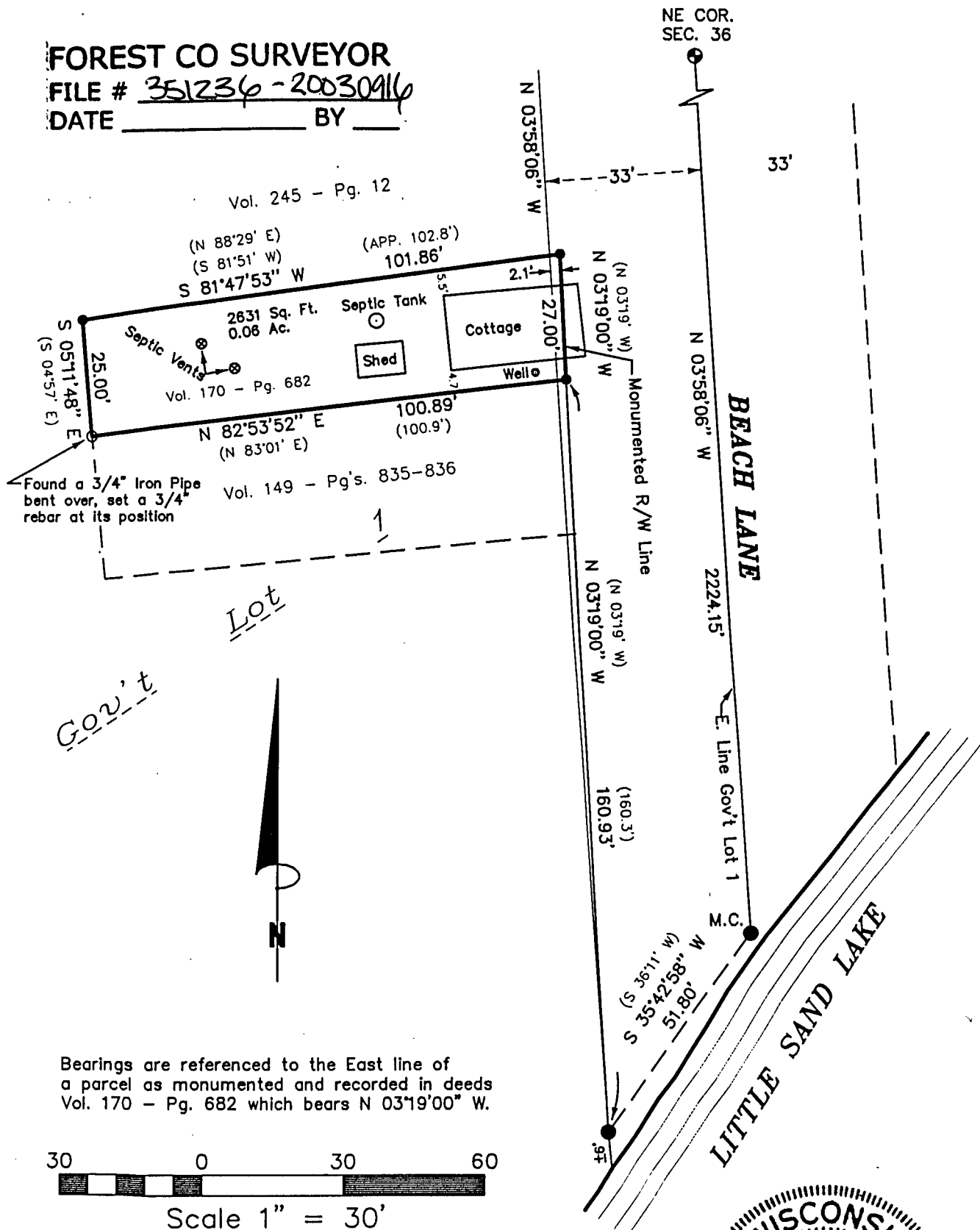

Bearings are referenced to the East line of a parcel as monumented and recorded in deeds Vol. 170 - Pg. 682 which bears N 03°19'00" W.

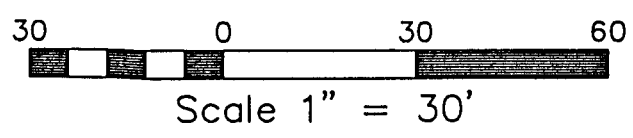

### SURVEYOR'S CERTIFICATE:

I, Michael A. Trembl, Registered Land Surveyor, HEREBY certify that by the order of Jeffrey Schwamb, buyer: I have surveyed and mapped the hereon described and depicted lands and the within map is a true and correct representation of the lands surveyed to the best of my knowledge and belief.



35-35-122

DATE: SEPTEMBER 16, 2003 DWG. NO.: 374-03	<b>LEGEND:</b> ● 2" FOREST COUNTY ALUMINUM MONUMENT FOUND ● 1 1/8" IRON ROD FOUND ● 1" IRON PIPE FOUND ○ 3/4" X 24" REBAR SET ( ) DENOTES RECORDED AS	SHT. NO. 1 OF 1
--	--	--------------------