PLAT OF SURVEY

PART OF GOVERNMENT LOT 2 OF SECTION 36, T35N, R12E,
TOWN OF NASHVILLE, FOREST COUNTY, WISCONSIN

FOREST CO SURVEYOR
FILE # 351236-20071012
DATE _____ BY ____

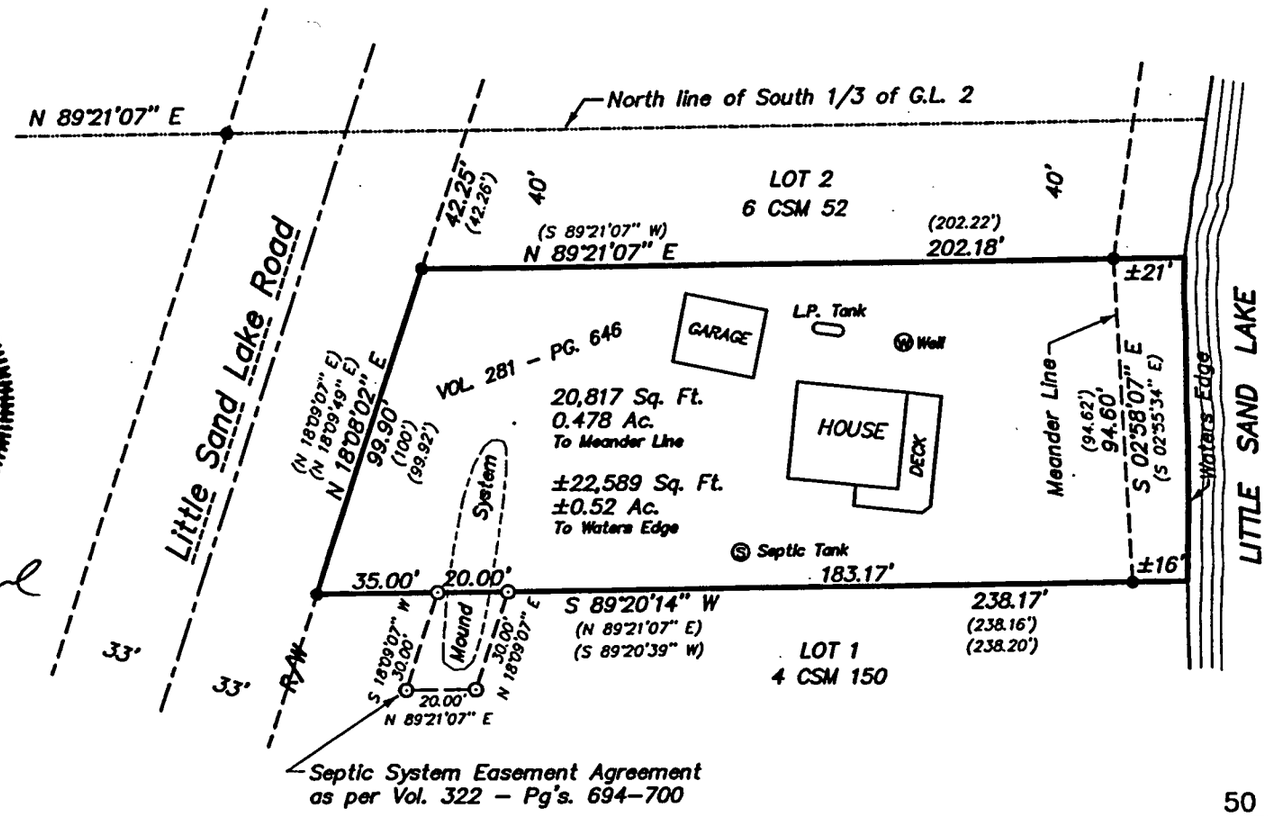

WISCONSIN
MICHAEL A. TREML
S-2197
LAONA
WI
LAND SURVEYOR

Michael A. Treml
10/12/07

Bearings are referenced to the south line of Lot 2, 6 CSM 52 recorded to bear S 89°21'07" W.

50 0 50 100

Scale 1" = 50'

SURVEYOR'S CERTIFICATE:

I, Michael A. Treml, Registered Land Surveyor, HEREBY certify that by the order of Brenda Bohmann, owner: I have surveyed and mapped the hereon described and depicted lands and the within map is a true and correct representation of the lands surveyed to the best of my knowledge and belief.

DWG. NO.: 661A-07

LEGEND:

- ● EXISTING 1" IRON PIPE
- ⊙ SET 1" X 20" IRON PIPE
- ( ) RECORDED AS