

FOREST CO SURVEYOR
 FILE # 351236-2018 06 28
 DATE _____ BY _____

RECEIVED

111 05 18

CO. TREASURER

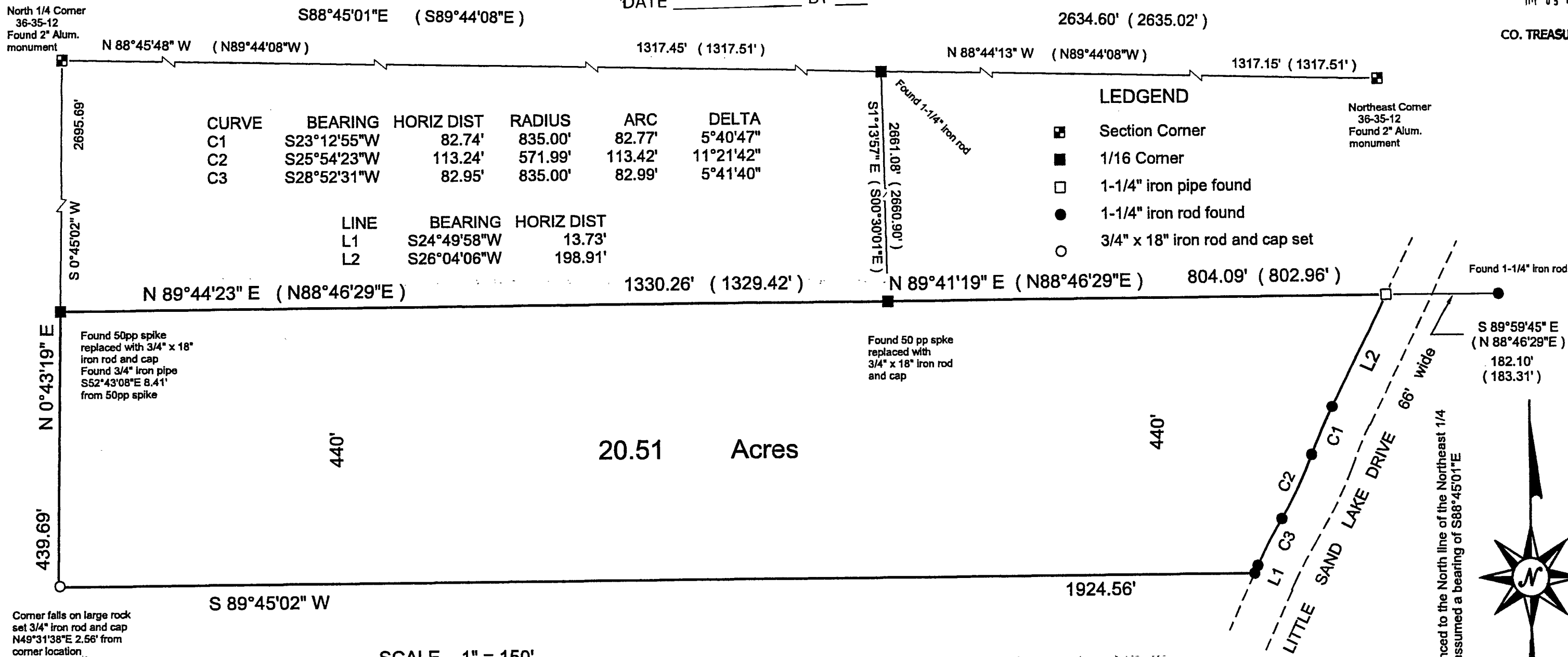

DESCRIPTION

RETRACEMENT SURVEY of a survey of said parcel by Stuart Foltz, dated June 30, 1977 on file in the Forest County Treasures Office in the Forest County Courthouse of:

The North 440' of Government Lot 2 in Section 36, Town 35 North, Range 12 East, Town of Nashville, Forest County, Wisconsin, lying West of Little Sand Lake Drive, as described in Volume 317 Page 672 of the Forest County Records.

CERTIFICATE

I, Hugh W. Guy Jr, Professional Land Surveyor, do hereby certify that I have under the direction of Brian Bohmann, that I have surveyed the lands hereon described and that this plat is a true representation of the exterior boundaries of said lands to the best of my knowledge and belief.

Hugh W. Guy Jr. PLS # 1301

DATED this 28th day of June, 2018.

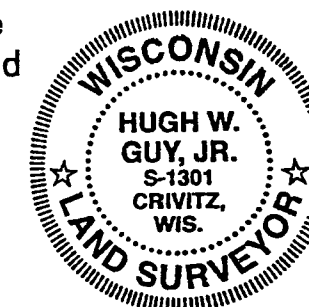

Bearings referenced to the North line of the Northeast 1/4 of Section 36. I assumed a bearing of S88°45'01"E



2018-53

22-873