

PROPERTY SURVEY MAP

of the lands described in Volume 125 of Records on Page 214 and of the lands described in Volume 122 of Records on Page 782 excepting the South half of the lands described in Volume 122 of Records on Page 782, all in Government Lot 3, Section 3, Township 35 North, Range 13 East, Town of Lincoln, Forest County, Wisconsin.

Surveyed for: Yocum Realty
Crandon, Wisconsin

Surveyed by: Norman A. Harrison
670 C.T.H. "MM"
Oregon, Wisconsin

FOREST CO SURVEYOR

FILE # 351303-19910314

DATE _____ BY _____

SCALE: 1" = 30'

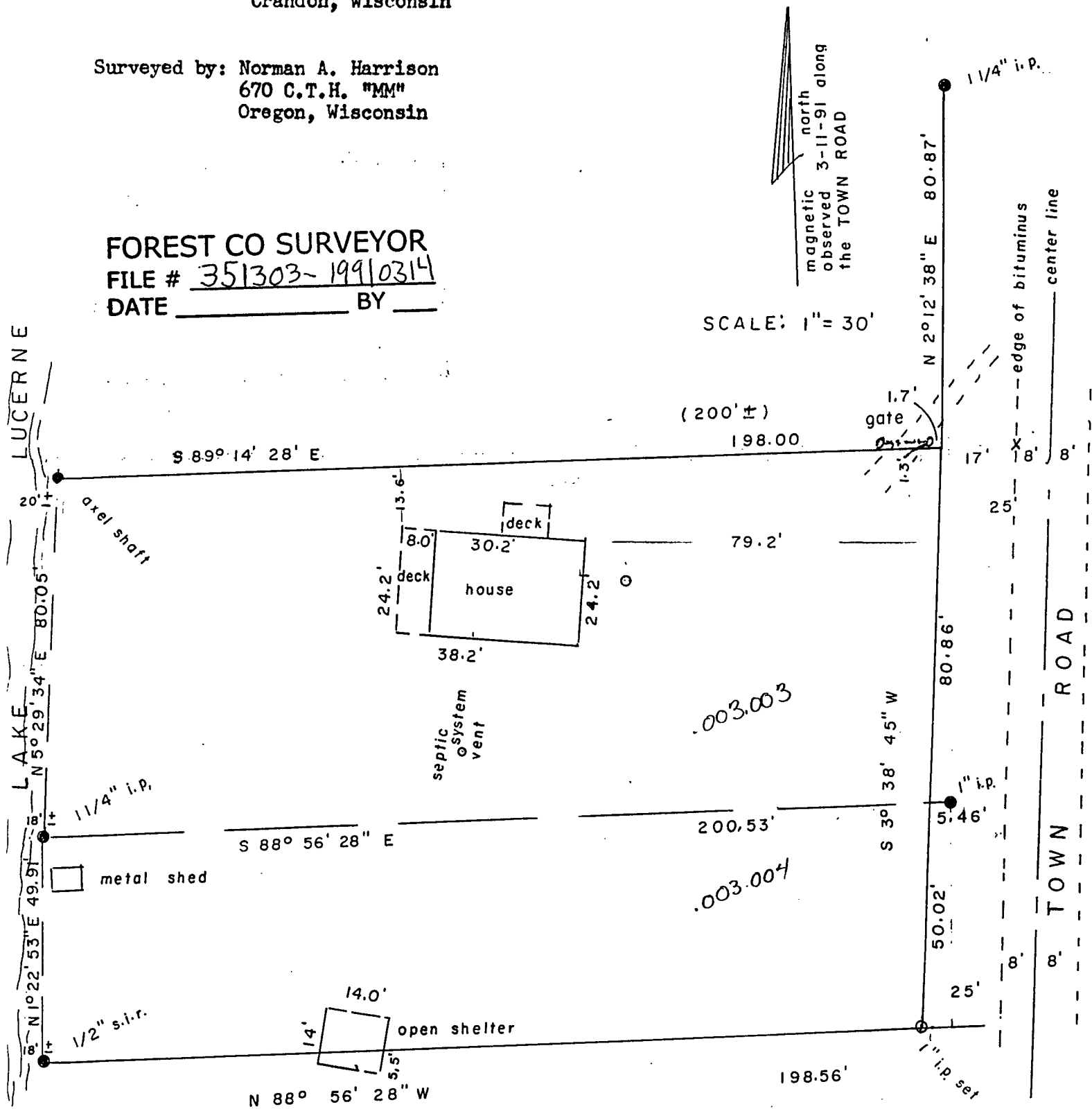

CERTIFICATE

I, Norman A. Harrison, hereby certify that I have surveyed the parcel of land described in Volume 125 of Records on Page 214 and of the parcel described in Volume 122 of Records on Page 782, excepting the South half of the parcel described in Volume 122 of Records on Page 782, that this survey was conducted using found irons accepted as parcel corners by the present owners and that to the best of my knowledge and belief the map hereon is a correct representation of that survey.

date March 14, 1991

Norman A. Harrison
Norman A. Harrison

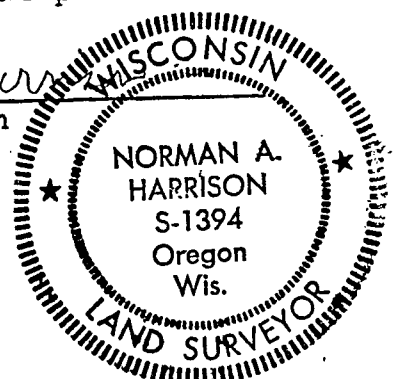
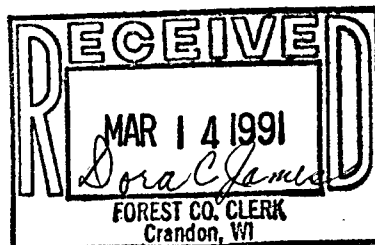

prepared by: N.A. Harrison
order no. 221
sheet 1 of 1

PROPERTY SURVEY MAP

of the lands described in Volume 125 of Records on Page 214 and of the lands described in Volume 122 of Records on Page 782 excepting the South half of the lands described in Volume 122 of Records on Page 782, all in Government Lot 3, Section 3, Township 35 North, Range 13 East, Town of Lincoln, Forest County, Wisconsin.

Surveyed for: Yocum Realty
Crandon, Wisconsin

Surveyed by: Norman A. Harrison
670 C.T.H. "MM"
Oregon, Wisconsin

80-304 SERBO & BERG
98-244 BERG to KACZOR
418-3823

253-455
Kagerbauer
168-125

magnetic north
observed 3-11-91 along
the TOWN ROAD

SCALE: 1" = 30'

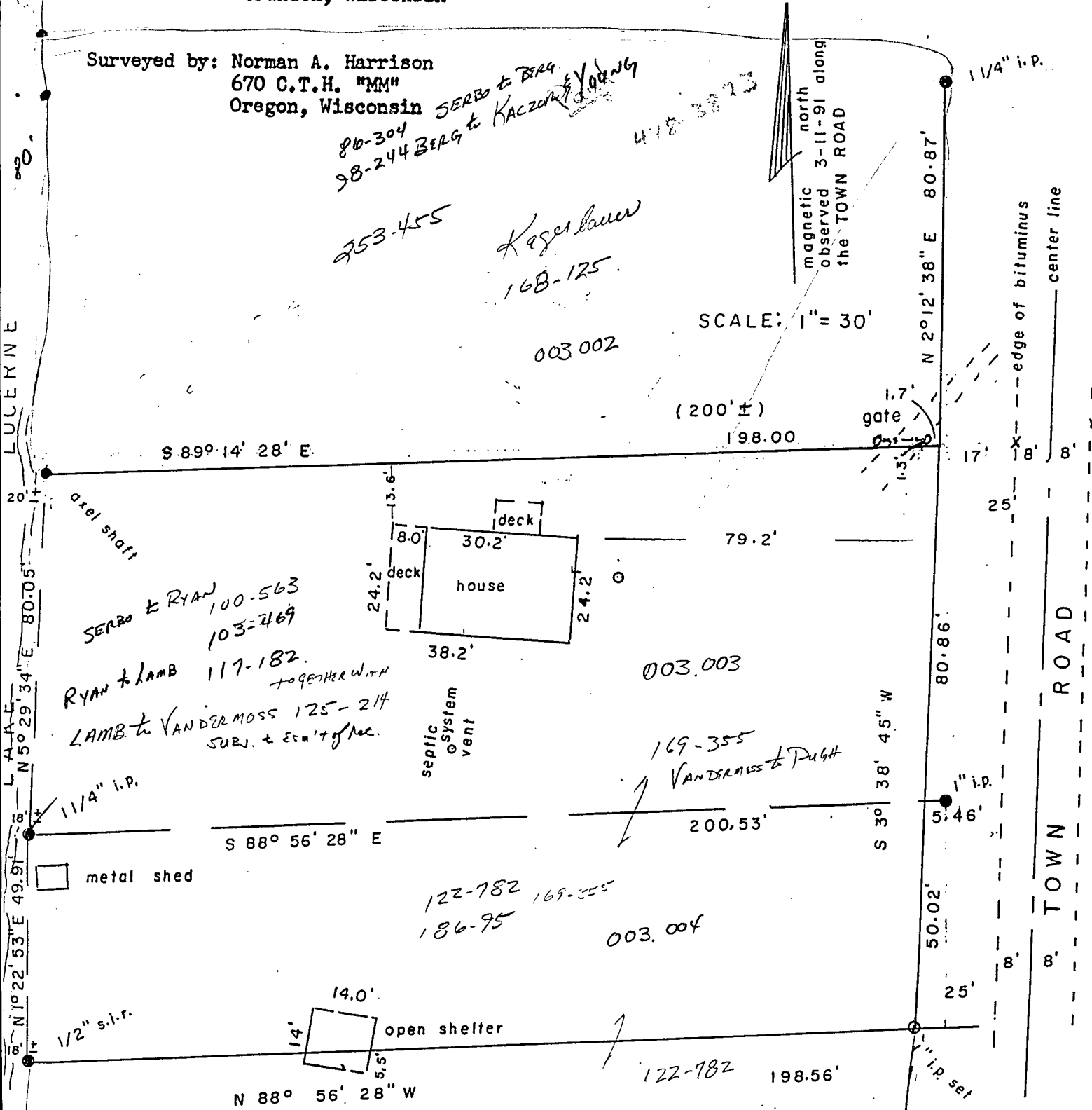

CERTIFICATE

I, Norman A. Harrison, hereby certify that I have surveyed the parcel of land described in Volume 125 of Records on Page 214 and of the parcel described in Volume 122 of Records on Page 782, excepting the South half of the parcel described in Volume 122 of Records on Page 782, that this survey was conducted using found irons accepted as parcel corners by the present owners and that to the best of my knowledge and belief the map hereon is a correct representation of that survey.

date March 14, 1991

FOREST CC SURVEYOR

FILE # 351303-19910314

DATE _____ BY _____

Norman A. Harrison
Norman A. Harrison

98-243
RELEASE EASEMENTS

prepared by: N.A. Harrison
order no. 221
sheet 1 of 1

