

LEGEND:

- 2" X 30" FOREST COUNTY ALUM. MON. SET
 - 1 1/4" DIA. IRON PIPE FOUND
 - 1" DIA. IRON PIPE FOUND
 - 3/4" DIA. IRON PIPE FOUND
 - 3/4" X 24" REBAR SET
 - () RECORDED AS
- DWG. NO.: 314A-03

PLAT OF SURVEY

PART OF GOV'T LOTS 6 & 7 OF SECTION 3, T35N, R13E,
TOWN OF LINCOLN, FOREST COUNTY, WISCONSIN



Bearings are referenced to
CSM recorded in Vol. 4,
Pg. 117-117A, the South line
of Gov't Lot 6 bears S 89°00'43" W

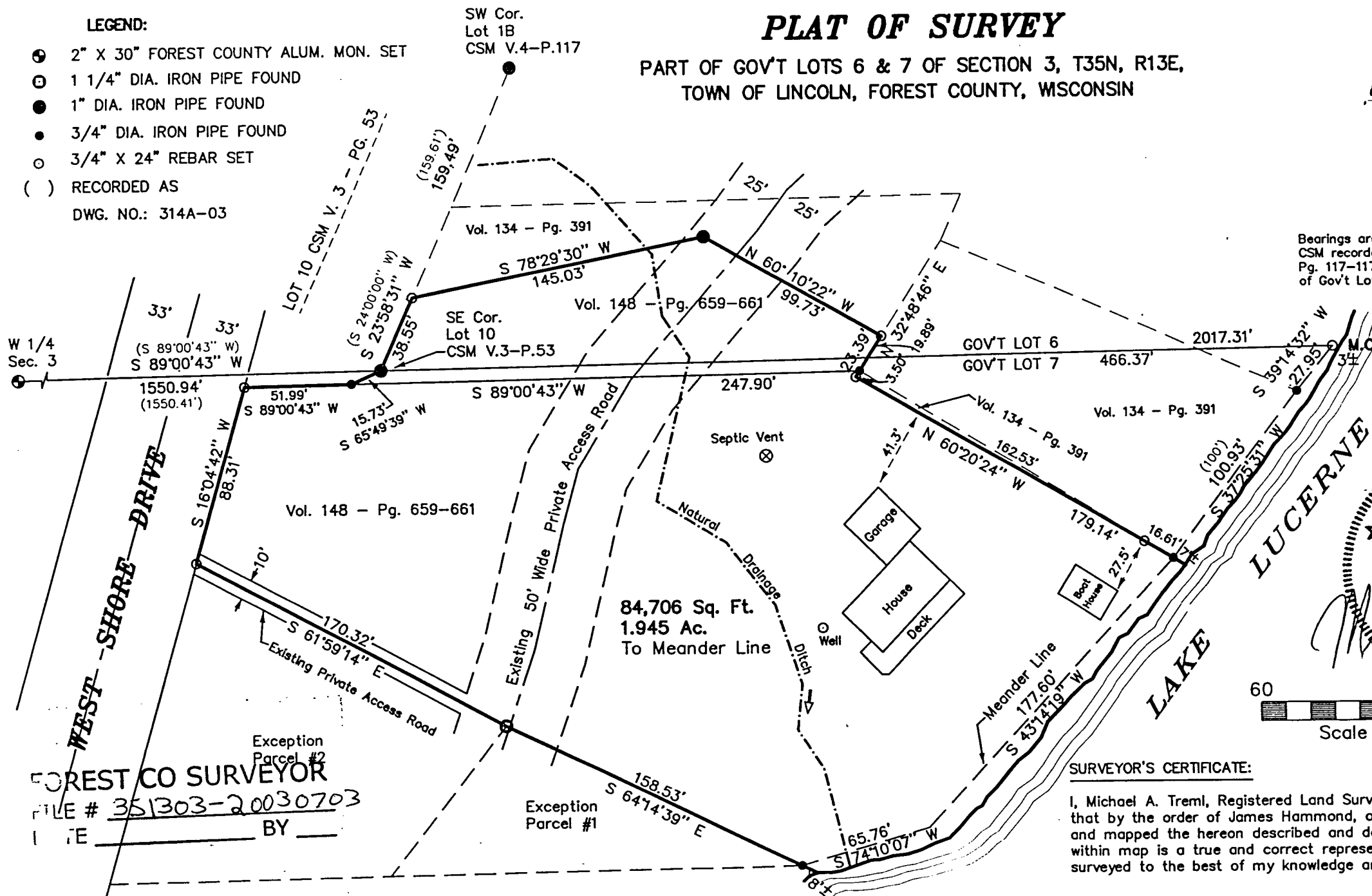

FOREST CO SURVEYOR
FILE # 351303-20030703
DATE BY

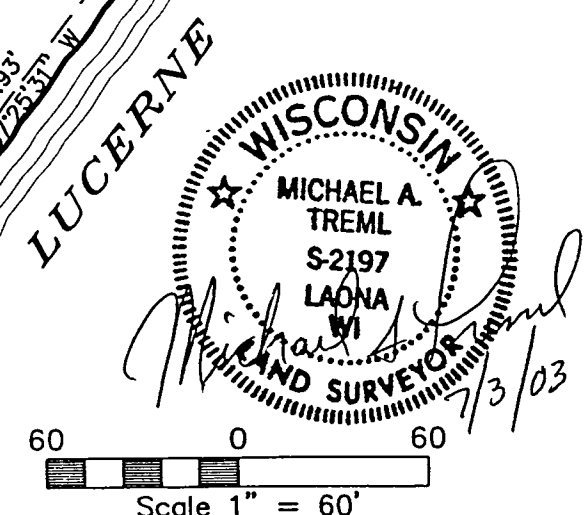

SURVEYOR'S CERTIFICATE:
I, Michael A. Tremel, Registered Land Surveyor, HEREBY certify that by the order of James Hammond, owner: I have surveyed and mapped the hereon described and depicted lands and the within map is a true and correct representation of the lands surveyed to the best of my knowledge and belief.