

# PLAT OF SURVEY

PART OF GOV'T LOT 2 OF SECTION 3, T35N, R13E,  
TOWN OF LINCOLN, FOREST COUNTY, WISCONSIN

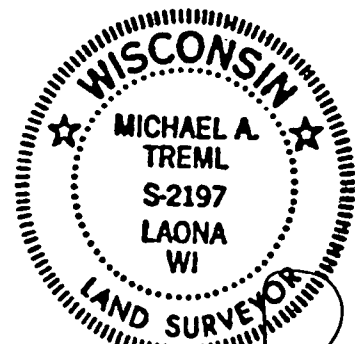

*Michael A. Tremel*  
12/3/07

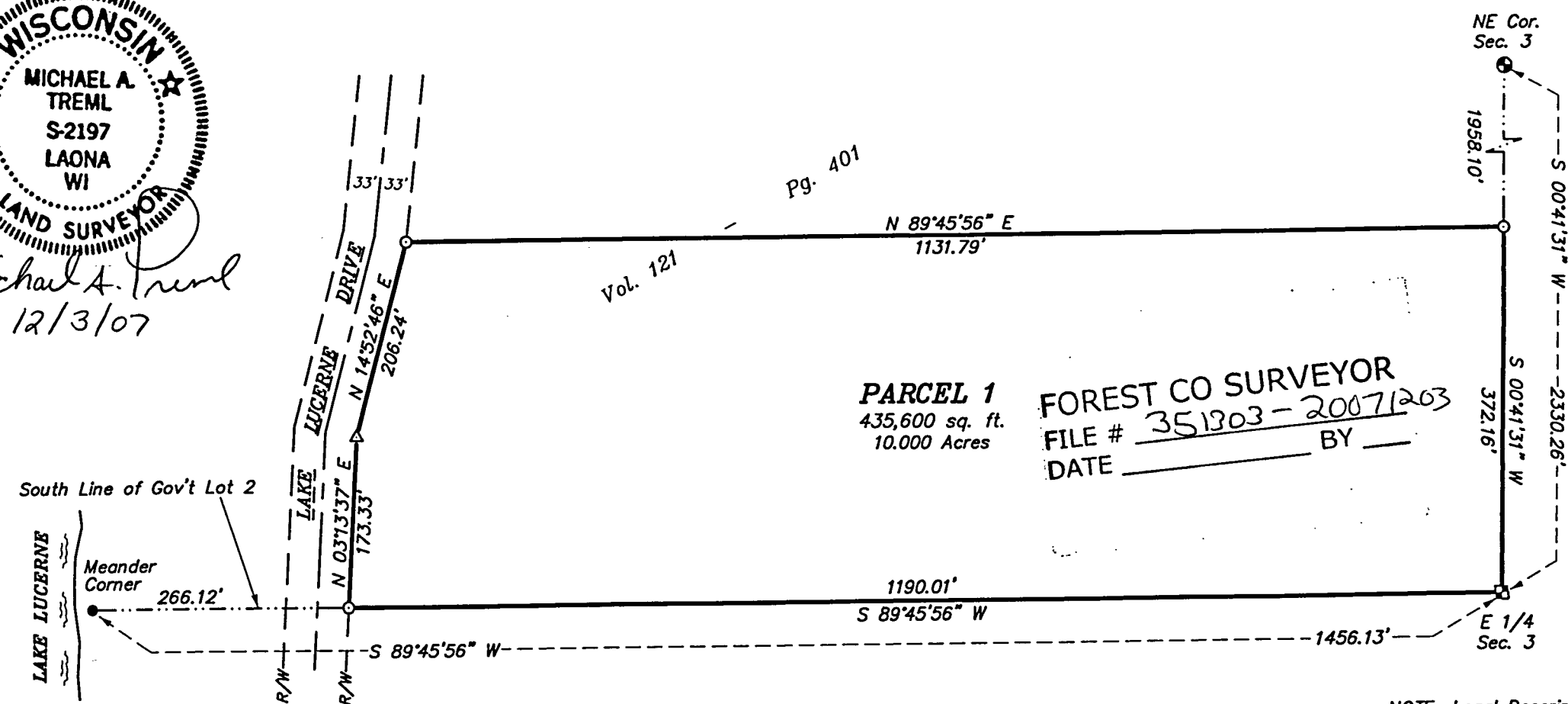

## SURVEYOR'S CERTIFICATE:

I, Michael A. Tremel, Registered Land Surveyor, HEREBY certify that by the order of Peter Davison: I have surveyed, divided and mapped the hereon described and depicted lands and the within map is a true and correct representation of the lands surveyed to the best of my knowledge and belief.

## LEGEND:

- ❏ EXISTING 2" FOREST COUNTY AL. PIPE MONUMENT
- ⊙ EXISTING 2" BRASS CAPPED IRON PIPE
- EXISTING 1" IRON PIPE
- SET 1" O.D. x 20" IRON PIPE
- △ COMPUTED POSITION

NOTE: Legal Description provided on Sheet 2 of 2.

Bearings are referenced to the South Line of said Gov't Lot 2 assumed to bear S 89°45'56" W.

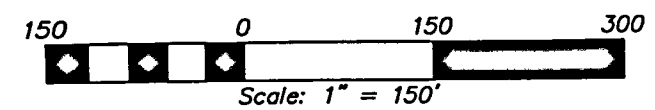

20-22-1

**LEGAL DESCRIPTION**

**PARCEL 1**

Part of Gov't Lot 2 of Section 3, Township 35 North, Range 13 East, Town of Lincoln, Forest County, Wisconsin, more particularly described as follows:

BEGINNING at the East Quarter Corner of said Section 3; thence S 89°45'56" W along the South line of said Gov't Lot 2, a distance of 1190.01 feet to the easterly right-of-way line of Lake Lucerne Drive; thence N 03°13'37" E along said right-of-way line, a distance of 173.33 feet; thence N 14°52'46" E along said right-of-way line, a distance of 206.24 feet; thence N 89°45'56" E parallel with said South line of Gov't Lot 2, a distance of 1131.79 feet to the East Line of said Gov't Lot 2; thence S 00°41'31" W along said line, a distance of 372.16 feet to the POINT OF BEGINNING and containing 435,600 square feet or 10.00 acres.

Subject to any easements, covenants and restrictions of record.