

\* 3-6-06

# PLAT OF SURVEY

BEING 4 CSM 200-200A & 5 CSM 34-34A, LOCATED IN  
PART OF GOV'T LOT 3 OF SECTION 6, T35N, R13E,  
TOWN OF LINCOLN, FOREST COUNTY, WISCONSIN

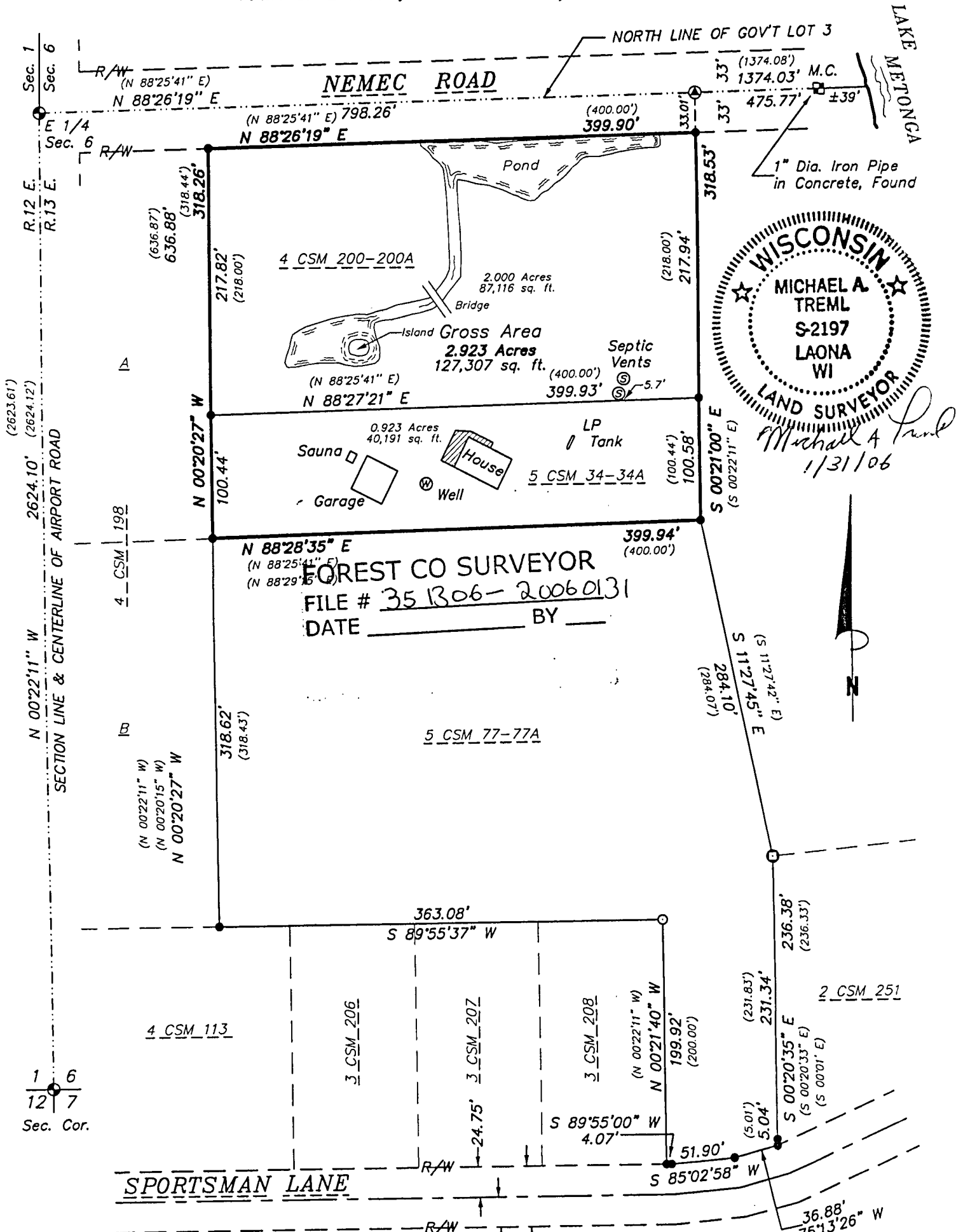

WISCONSIN  
MICHAEL A. TREMBL  
S-2197  
LAONA WI  
LAND SURVEYOR  
1/31/06

FOREST CO SURVEYOR  
FILE # 35 1306-20060131  
DATE \_\_\_\_\_ BY \_\_\_\_\_

Bearings are referenced to 4 CSM 200-200A,  
the West Boundary Line of Section 6,  
bears N 00°22'11" W.

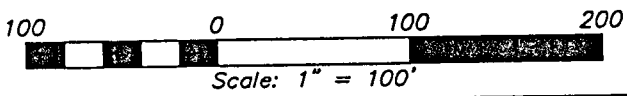

- LEGEND:
- EXISTING FOREST COUNTY RECORDED MONUMENT
  - EXISTING 1" IRON PIPE
  - EXISTING 3/4" IRON PIPE
  - ⊙ EXISTING P.K. NAIL ( ) RECORDED AS
  - SET 1" X 20" IRON PIPE

## SURVEYOR'S CERTIFICATE:

I, Michael A. Trembl, Registered Land Surveyor, HEREBY  
certify that by the order of Phillip Eliason; I have  
surveyed and mapped the hereon described and  
depicted lands and the within map is a true and  
correct representation of the lands surveyed to the  
best of my knowledge and belief.

DRAWN BY: KRM DWG. NO.: 2181-06 CHECKED BY: MAT

# PLAT OF SURVEY

BEING 5 CSM 77-77A, LOCATED IN  
PART OF GOV'T LOT 3 OF SECTION 6, T35N, R13E,  
TOWN OF LINCOLN, FOREST COUNTY, WISCONSIN

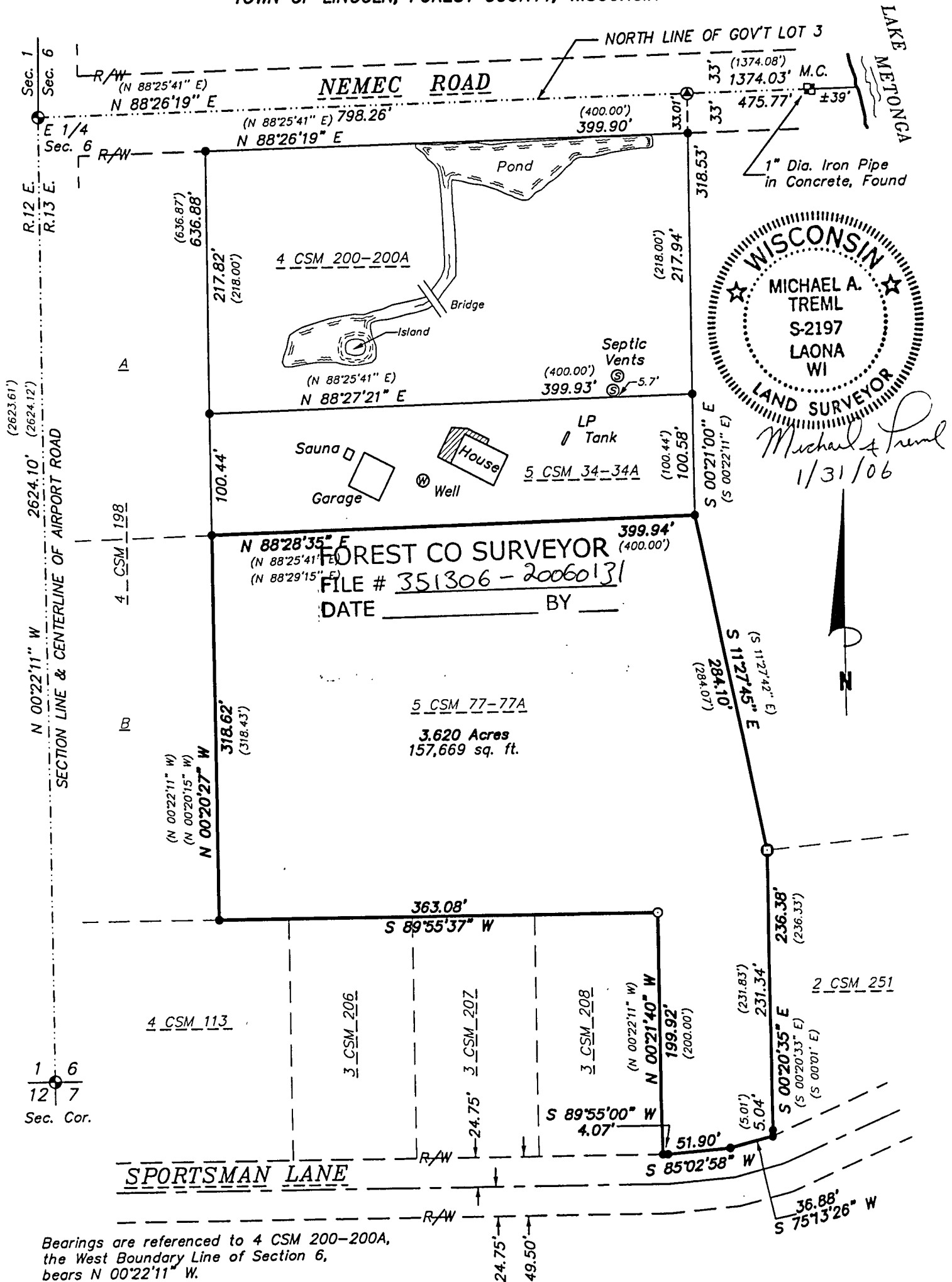

*Michael A. Trembl*  
1/31/06

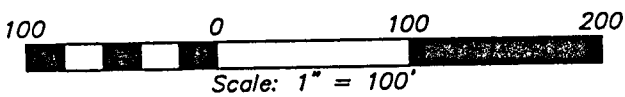

## LEGEND:

- ⊕ EXISTING FOREST COUNTY RECORDED MONUMENT
- EXISTING 1" IRON PIPE
- ⊙ EXISTING 3/4" IRON PIPE
- ⊙ EXISTING P.K. NAIL ( ) RECORDED AS
- SET 1" X 20" IRON PIPE

## SURVEYOR'S CERTIFICATE:

I, Michael A. Trembl, Registered Land Surveyor, HEREBY certify that by the order of Phillip Eliason: I have surveyed and mapped the hereon described and depicted lands and the within map is a true and correct representation of the lands surveyed to the best of my knowledge and belief.

DRAWN BY: KRM DWG. NO.: 2181-06 CHECKED BY: MAT