

File
Resch

FOREST CO SURVEYOR
FILE # 351307-1971010
DATE _____ BY _____

SURVEYORS AFFIDAVIT

I, Philip T. Hansen; Registered Land Surveyor, do hereby certify that I have complied with the provisions of Chapter 236:34 of the Wisconsin Statutes and under the direction of Eugene Resch, Crandon, Wisconsin, owner of said land have surveyed, divided, monumented and mapped the following described parcel of land, being part of Government Lot 3, Section 7 T35N, R13E.

Commencing at the Meander corner as now set at the Northeast Corner of said Government Lot 3, Section 7, T35N, R13E; thence South 7 degrees East a distance of 50.6 feet; Thence South 1 degree West a distance of 100.0 feet; Thence South 24 degrees 30 Minutes East a distance of 100.0 feet; Thence South 46 degrees East a distance of 96.4 feet; Thence South 55 degrees 30 minutes East a distance of 109.9 feet; thence South 53 degrees 15 minutes East a distance of 90.5 feet to an iron stake and the place of beginning for the parcel to be subdivided; Thence South 57 degrees 30 minutes West a distance of 50.0 feet; Thence South 24 degrees 25 minutes East a distance of 30.0 feet; thence South 83 degrees 10 minutes West a distance of 125.0 feet; thence South 19 degrees 47 minutes East a distance of 86.0 feet; Thence North 71 degrees 14 minutes East a distance of 160.5 feet; Thence North 24 degrees 46 minutes West a distance of 80.0 feet; Thence North 42 degrees 30 minutes West a distance of 90.0 feet to the place of beginning.

And that this plat correctly describes the exterior boundaries of this subdivision of land surveyed and that I have complied with the Forest County Subdivision regulations adopted April 15, 1969

Dated this 10th day of October, 1971

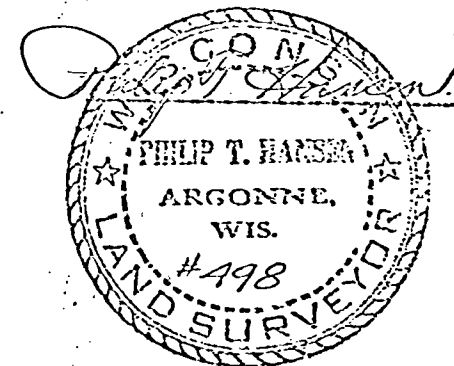
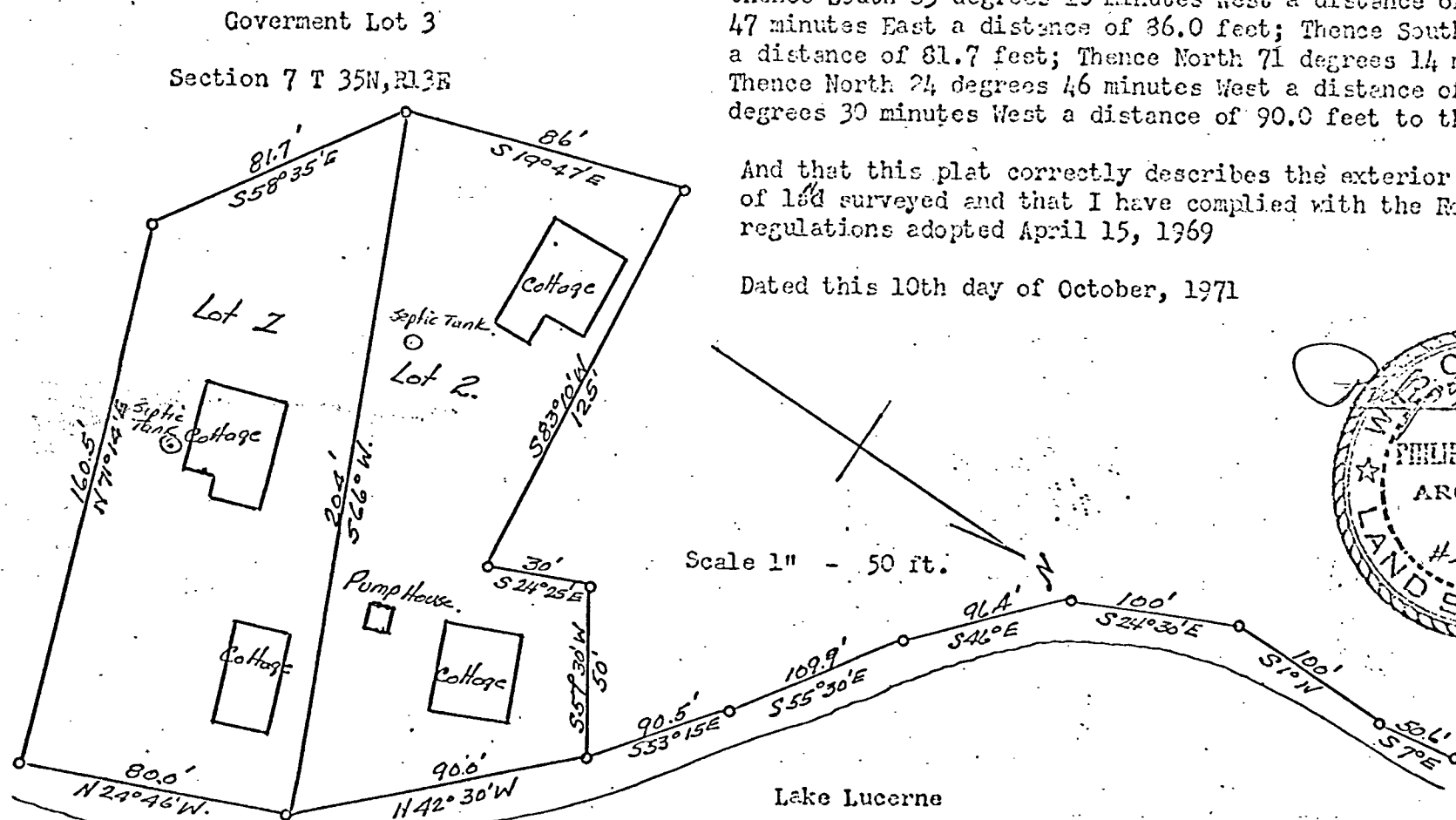

M, Cor, NE C. r. Gov. Lot 3