

# PLAT OF SURVEY

PART OF LOT 2 OF VOL 3 CSM PG 162, LOCATED IN PART OF GOV'T LOT 1  
OF SECTION 8, T35N, R13E, TOWN OF LINCOLN, FOREST COUNTY, WISCONSIN.

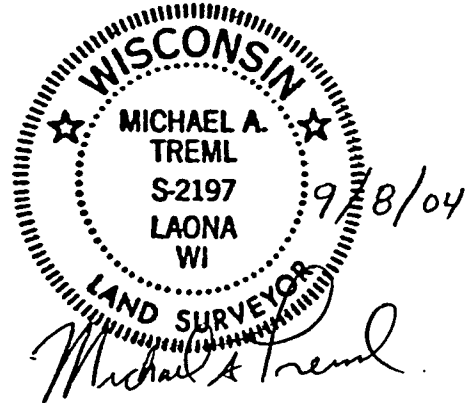

## SURVEYOR'S CERTIFICATE:

I, Michael A. Trembl, Registered Land Surveyor, HEREBY certify that by the order of Gary Cyrus, owner: I have surveyed and mapped the hereon described and depicted lands and the within map is a true and correct representation of the lands surveyed to the best of my knowledge and belief.

Bearings referenced to the East Line of  
Said Lot 2, Recorded as S 01°34'10" W.

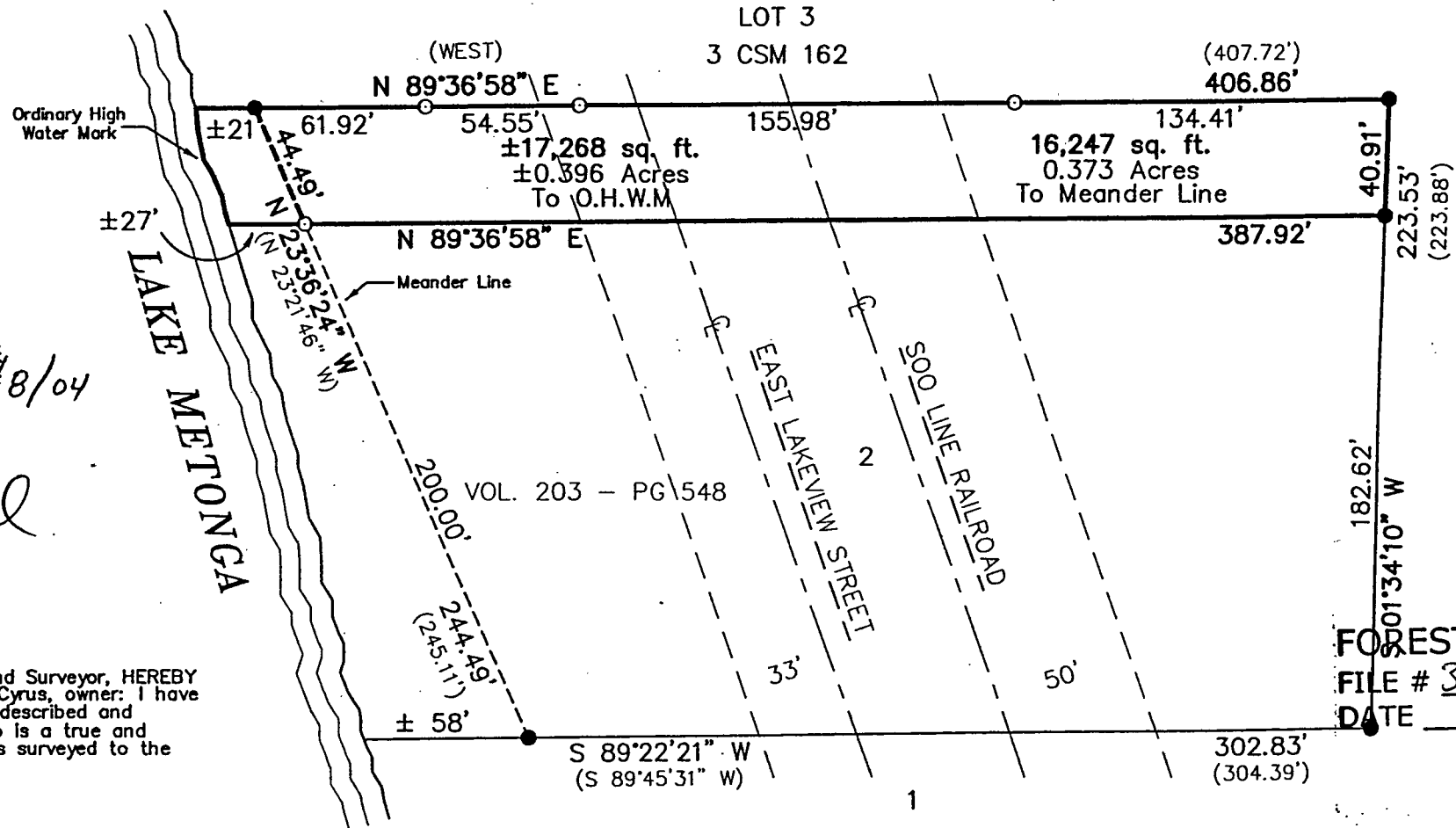
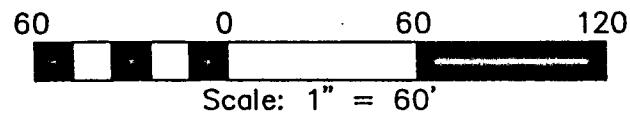

FOREST CO SURVEYOR  
FILE # 351308-20040908  
DATE \_\_\_\_\_ BY \_\_\_\_\_

DRAWN BY: K.R.M.

DATE: SEPTEMBER-8-2004

DWG. NO.: 2018-04

CHECKED BY: M.A.T.

## LEGEND

- EXISTING 1" IRON PIPE
- SET 3/4" X 24" REBAR
- ( ) RECORDED AS

SHT. NO.

1 OF 1