

BEARINGS REFERENCED TO THE SOUTH LINE LOT 9, FOREST COUNTY C.S.M. VOL. 2 PAGE 101-102 ASSUMED TO BEAR N89°20'00"W.

SURVEY OF LOT 9 OF FOREST COUNTY CERTIFIED SURVEY MAP NUMBER VOLUME 2 PAGE 101-102, LOCATED IN GOVERNMENT LOT 3, SECTION 8, T35N, R13E, TOWN OF LINCOLN, FOREST COUNTY, WISCONSIN

ACCESS ROAD DESCRIPTIONS

PROPOSED 12' WIDE ACCESS ROAD TO BE TERMINATED

An access road as shown across Lot 9 of Forest County Certified Survey Map Volume 2 Pages 101-102, being in Government Lot 3, Section 8, T35N, R13E, Town of Lincoln, Forest County, Wisconsin, described as follows:

Commencing at the northeast corner of Lot 9, Forest County Certified Survey Map Volume 2, Pages 101-102; thence N89°20'56"W, a distance of 321.25 feet to a point and point of beginning; thence S00°41'18"W, a distance of 39.85 feet to a point; thence N89°20'00"W, a distance of 12.00 feet to a railroad spike; thence N00°41'18"E, a distance of 39.85 feet to an iron pipe; thence S89°20'56"E, a distance of 12.00 feet to the point of beginning.

PROPOSED 20' WIDE NEW ACCESS ROAD

An access road located in Lot 9 of Forest County Certified Survey Map Volume 2, Pages 101-102, being in Government Lot 3, Section 8, T35N, R13E, Town of Lincoln Forest County, Wisconsin the centerline of which is described as follows:

Commencing at the Northeast Corner of Lot 9 of Forest County Certified Survey Map Volume 2, Pages 101-102; thence N89°20'56"W, a distance of 274.25 feet to the point of beginning; thence S19°19'48"E, a distance of 36.04 feet to a point and terminous of said access road.

LEGEND

- FOUND 3/4" IRON PIPE
- SET R.R. SPIKE
- FOUND 1" IRON PIPE
- ⊗ FOUND 1 1/4" IRON PIPE
- CALCULATED POSITION
- () RECORDED AS

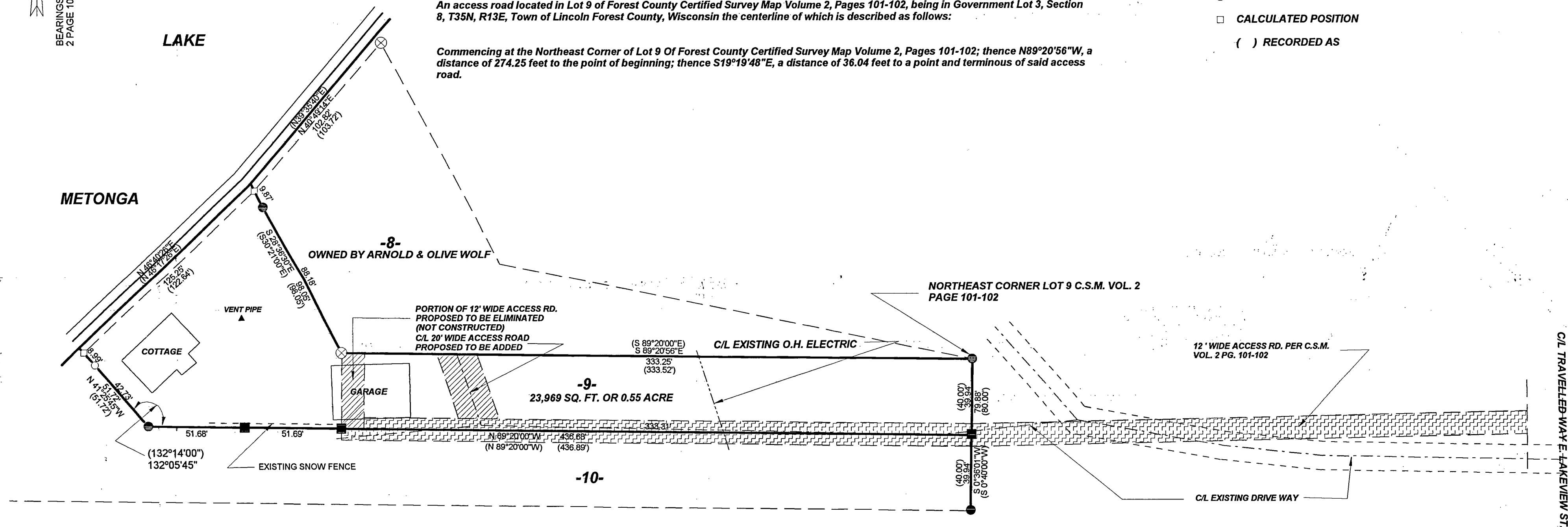

FOREST CO SURVEYOR
FILE # 351308-20050502
DATE _____ BY _____

I, KEVIN P. BIXBY, HEREBY CERTIFY THAT I HAVE SURVEYED THE ABOVE PARCE OF LAND UNDER THE DIRECTION OF ARNOLD WOLF AND THAT THE ABOVE MAP IS A TRUE AND CORRECT REPRESENTATION OF THE LANDS SURVEYED TO THE BEST OF MY KNOWLEDGE AND BELIEF THAT I HAVE COMPLIED WITH THE PROVISIONS OF AE 7 OF THE WISCONSIN ADMINISTRATIVE CODE.

Kevin P. Bixby
KEVIN P. BIXBY R.L.S. 2343

05/22/05
DATE

	DWG. NO. 0283	BIXBY LAND SURVEYING, INC. P.O. BOX 1532, RHINELANDER, WI. 54501 WEB PAGE: www.bixbylandsurveying.com PHONE NUMBER: 715-362-LAND
	SURVEY FOR ARNOLD & OLIVE WOLF CRANDON, WISCONSIN	
SCALE: 1"=40' DATE: 04/22/05 DWN. BY: K.B.		