

# PLAT OF SURVEY

LOT DESCRIBED IN VOL. 1 CSM PG. 74 LOCATED IN  
PART OF GOV'T LOT 5 OF SECTION 10, T35N, R13E,  
TOWN OF LINCOLN, FOREST COUNTY, WISCONSIN

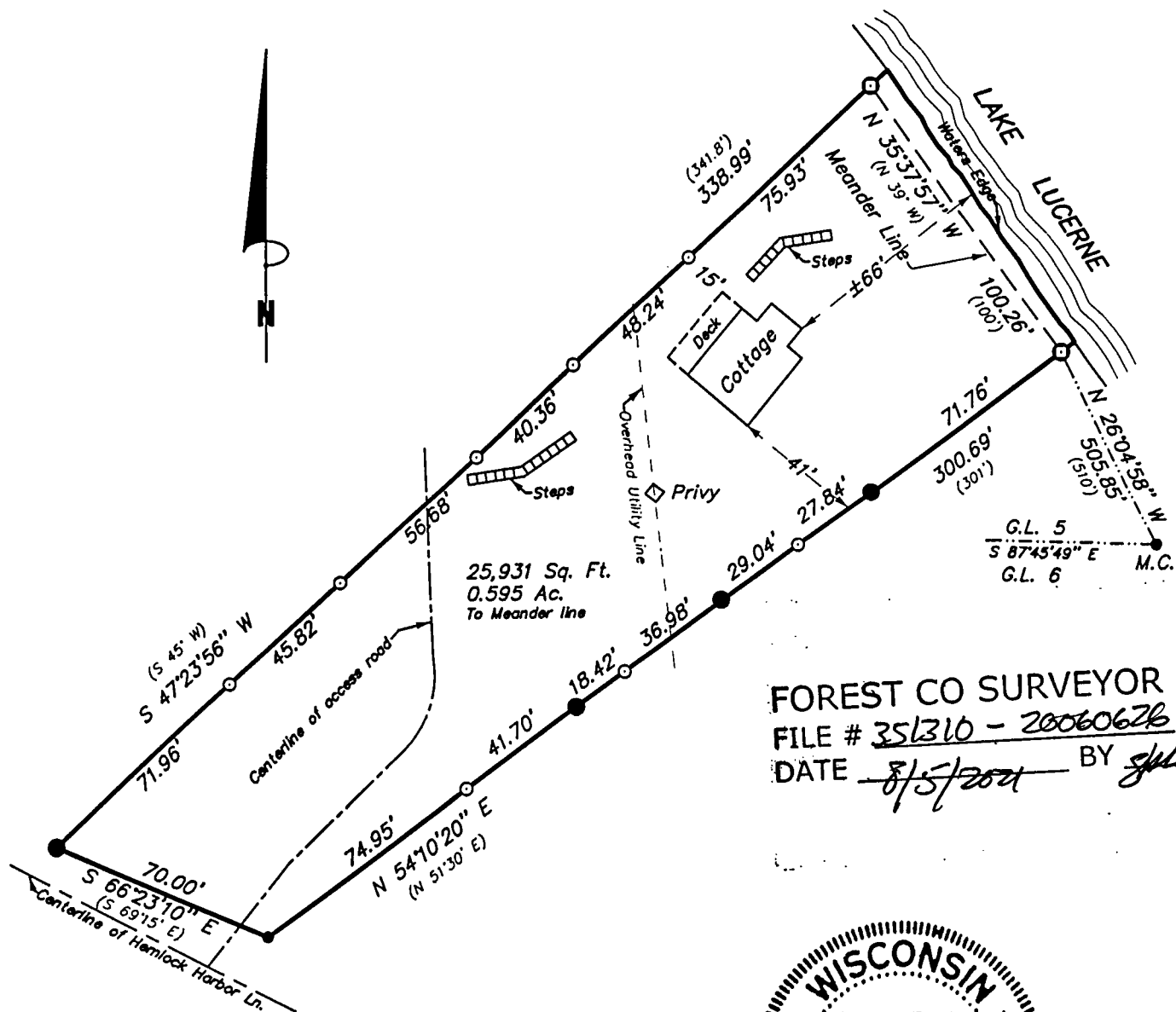

Bearings are referenced to the South Line  
of said Gov't Lot 5, assumed to bear  
S 87°45'49" E.

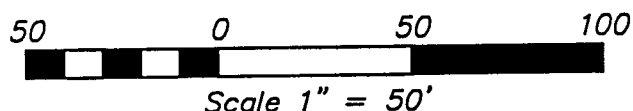

FOREST CO SURVEYOR  
FILE # 351310 - 20060626  
DATE 8/5/2021 BY *gkl*



6/26/06

## SURVEYOR'S CERTIFICATE:

I, Michael A. Tremel, Registered Land Surveyor, HEREBY certify that by the order of Attorney William Doerr: I have surveyed and mapped the hereon described and depicted lands and the within map is a true and correct representation of the lands surveyed to the best of my knowledge and belief.

<p>DWG. NO.: 654-06</p>	<p>LEGEND:</p> <ul style="list-style-type: none"> <li>● EXISTING 1 1/2" IRON PIPE ( ) RECORDED AS</li> <li>○ EXISTING 1" IRON PIPE</li> <li>● EXISTING 1/2" IRON PIPE</li> <li>○ SET 1" O.D. X 24" IRON PIPE</li> </ul>
-------------------------	---