

10-35-13 * 5-11-06

FOREST CO SURVEYOR

FILE # 351310-20060428

DATE 8/5/2006 BY gpl



North, from CSM

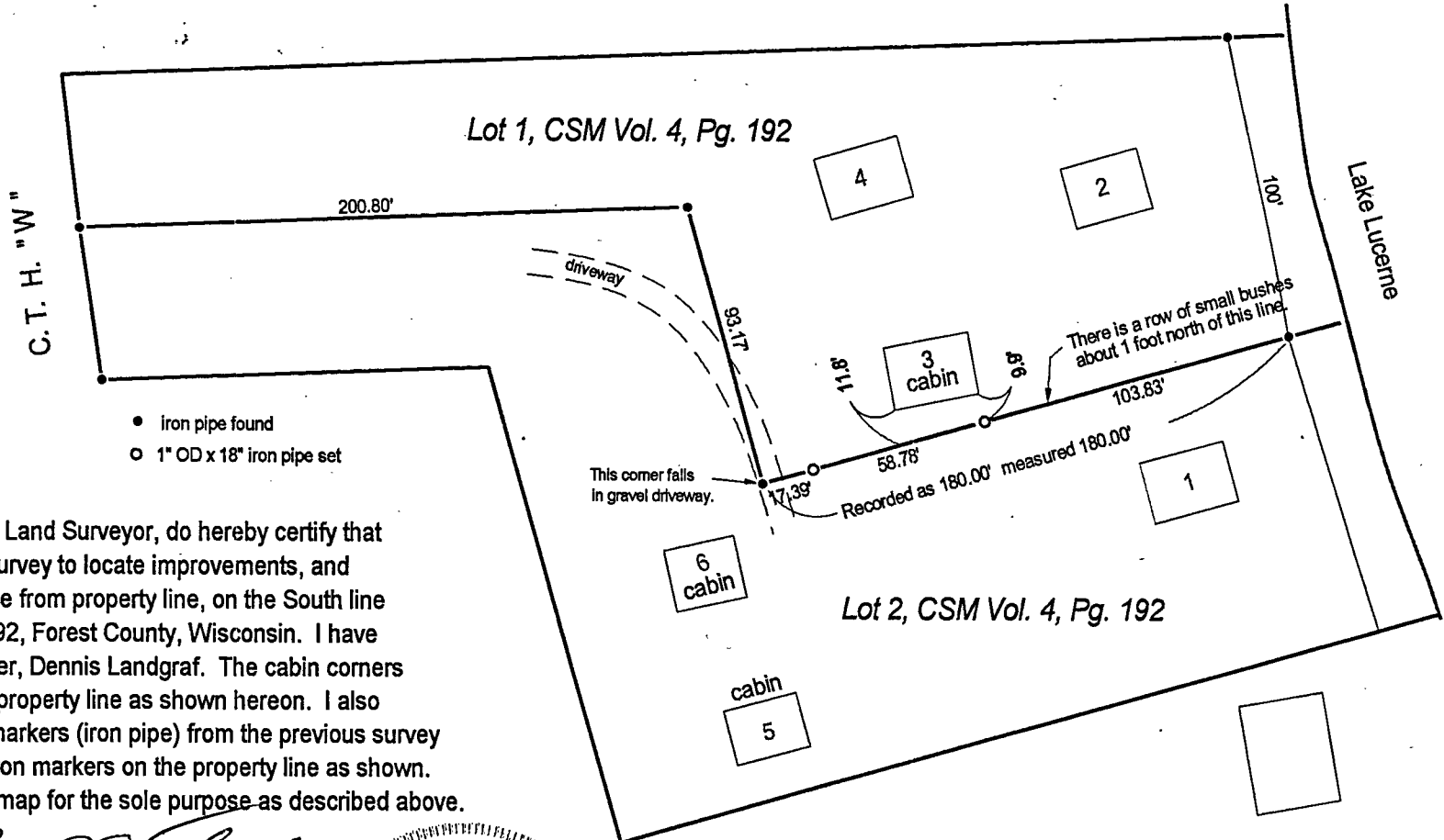

- Iron pipe found
- 1" OD x 18" iron pipe set

I, David E. Tlusty, Registered Land Surveyor, do hereby certify that on April 27, 2006, I made a survey to locate improvements, and verify the cabin offset distance from property line, on the South line of Lot 1 of CSM Vol. 4, Pg. 192, Forest County, Wisconsin. I have made this survey for the owner, Dennis Landgraf. The cabin corners are 9.9 feet and 11.8' off the property line as shown hereon. I also found other property corner markers (iron pipe) from the previous survey and have set two additional iron markers on the property line as shown. I have made this survey and map for the sole purpose as described above.

April 28, 2006

David E. Tlusty
David E. Tlusty, RLS-1390

May 9, 2006 minor revisions



For County Records
5/11/06 DT