

* 10-10-06

FOR ST CO SURVEYOR
FILE # 351310-20061002
DATE 8/5/2021 BY *[Signature]*

PLAT OF SURVEY

PART OF GOV'T LOT 7 OF SECTION 10, T35N, R13E
TOWN OF LINCOLN, FOREST COUNTY, WISCONSIN

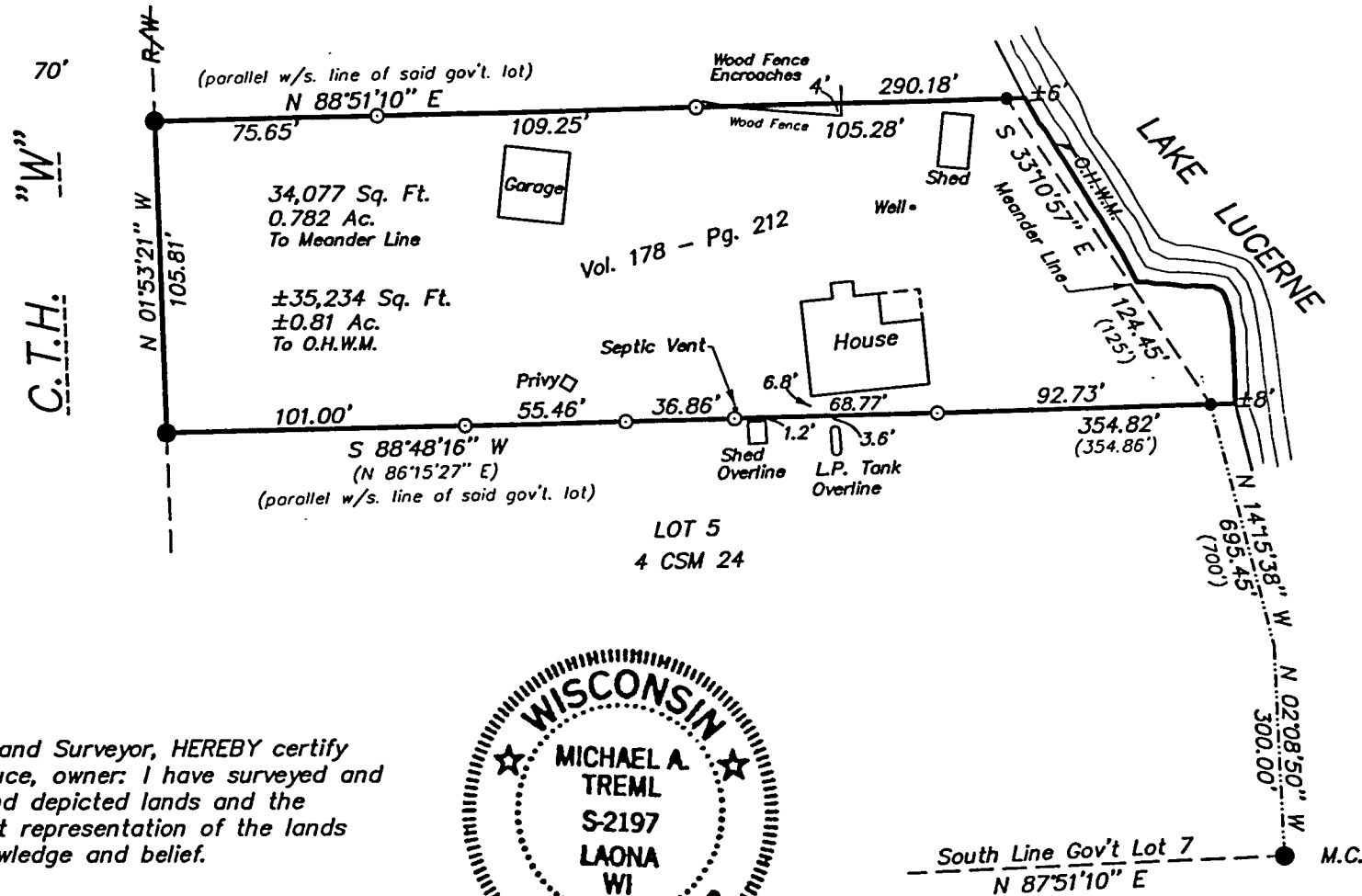

LEGEND:

- EXISTING 1" IRON PIPE
- EXISTING 3/4" IRON PIPE
- SET 1" O.D. X 20" IRON PIPE
- () RECORDED AS

SURVEYOR'S CERTIFICATE:

I, Michael A. Trembl, Registered Land Surveyor, HEREBY certify that by the order of Gregory Aluce, owner: I have surveyed and mapped the hereon described and depicted lands and the within map is a true and correct representation of the lands surveyed to the best of my knowledge and belief.

Bearings are referenced to the South line of Said Gov't Lot 7, assumed to bear N 87°51'10" E.



Michael A. Trembl
10-2-06

