

9-3-13

SURVEY OF LOT 5, AS RECORDED IN FOREST COUNTY CERTIFIED SURVEY MAP, VOLUME 4, PAGE,  
24 & 24A, LOCATED IN GOV'T. LOT 7, SECTION 10, T35N, R13E AS PER FOREST COUNTY  
DOCUMENT # 209628

FOREST CO SURVEYOR  
FILE # 351340-20130828  
DATE 8/5/2013 BY ga

BIXBY LAND SURVEYING INC.  
P.O. BOX 1532  
RHINELANDER, WI. 54501  
bixbyland@frontiernet.net  
715-362-5263 (LAND)  
DWG. # 626

BEARINGS REFERENCED TO THE SOUTH LINE LOT 5 FOREST COUNTY CSM,  
DOCUMENT # 134590, ASSUMED TO BEAR S86°14'14"W.

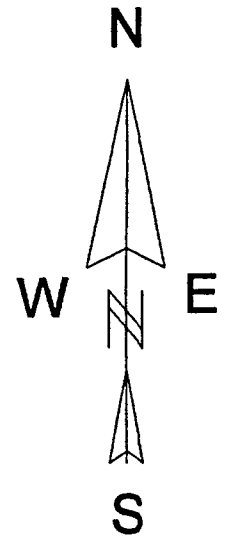

R/W LINE PER FOREST COUNTY  
CERTIFIED SURVEY MAP # 134590

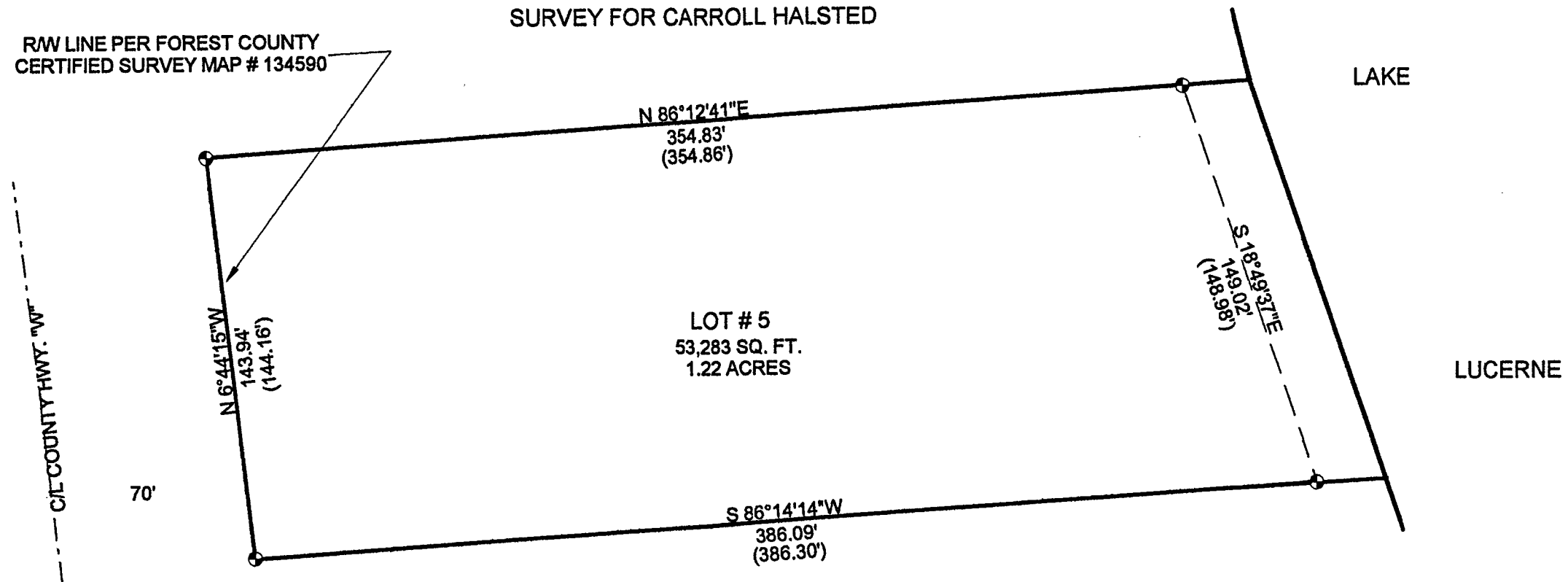

LEGEND

⊕ FOUND 1" IRON PIPE

( ) MEASUREMENT AS  
NOTED ON FOREST  
COUNTY CSM # 134590

I, KEVIN P. BIXBY, HEREBY CERTIFY TO MY CLIENT, THAT I HAVE SURVEYED THE  
ABOVE LANDS AND THAT THE ABOVE SURVEY IS A TRUE AND CORRECT REPRESENTATION  
OF THE LANDS SURVEYED TO THE BEST OF MY KNOWLEDGE AND BELIEF. THAT HAVE  
COMPLIED WITH THE MINIMUM REQUIREMENTS OF AE-7 OF THE WISCONSIN  
ADMINISTRATIVE CODE.

*Kevin P. Bixby*  
KEVIN P. BIXBY

08/20/13  
DATE

