

LAKE LUCERNE

Survey for Elna Giuliani

171

SURVEYORS AFFIDAVIT

State of Wisconsin)
Forest County) ss

This affidavit is made in evidence of the facts it contains and is entitled to record by Section 236:34 of the Wisconsin Statutes and recites as follows: Philip T. Hansen, being first duly sworn on oath, deposes and says that he is a duly Registered Surveyor and as such did on September 16, 1963 survey the following described property to wit:- That part of Government Lot 1, Section 14, T 36N, R13E bounded and described as follows: Commencing at the Meander Post as now set at the Southwest corner of Government Lot 2, Section 14, T 35N, R13E; thence Northerly along the lake shore a distance of 1600 feet to an iron stake set at the Northwest corner of a certain parcel of land heretofore conveyed to Van Staten Etal, which is the place of beginning for describing the parcel to be conveyed; Thence Thence North 13 degrees West along the lake shore a distance of 147.0 feet to an iron stake; Thence North 86 degrees 30 minutes East a distance of 323.7 feet to an iron stake set on the West line of the town road as now laid out, maintained and traveled; Thence South along the West line of the Town road a distance of 144.5 feet (147.0 feet, measured parallel with the lake shore) to an iron stake set on the northeast corner of the above mentioned Van Staten land; Thence South 86 degrees 30 minutes West, along the north line of the said Van Staten Land, parallel with the South line of Government Lot 2 a distance of 288.8 feet to the place of beginning.

And that the attached plat is a plat of the above described property and that the same is true and accurate and gives the measurements and bearings of the property above described.

Subscribed and sworn to before me this 17th day of September 1963.

Ruth M. Hansen

RUTH M. HANSEN
Notary Public Forest County, Wisconsin
My Commission Expires 11/7/65



← 1600.0' Southerly Along Lake Shore to Meander Corner, Southwest Corner, Gov. Lot 2.

Gov. Lot 1
Section 14-35-13.

Van Staten
Etal.

FOREST CO SURVEYOR
FILE # 351314-19630917
DATE 8/5/2021 BY *SPK*

REGISTER'S OFFICE }
Forest County, Wjs. }

87663

Received for record this 18 day of Sept
A. D., 19 63 at 10 o'clock A. M. and
recorded in Vol. I of Cert Survy
page 171.

ANNA PETERSON
Karl A. Muger Register of Deeds
Dep

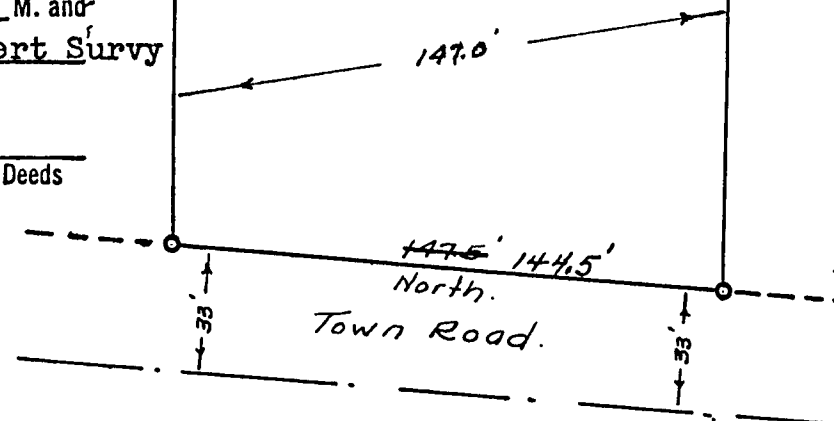

SURVEYORS AFFIDAVIT

State of Wisconsin }
Forest County } ss

This affidavit is made in evidence of the facts it contains and is entitled to record by Section 236.34 of the Wisconsin Statutes and recites as follows: Philip T. Hansen, being first duly sworn on oath, deposes and says that he is a duly Registered Surveyor and as such did on September 16, 1963 survey the following described property to wit:- That part of Government Lot 1, Section 14, T 36N, R13E bounded and described as follows: Commencing at the Meander Post as now set at the Southwest corner of Government Lot 2, Section 14, T 35N, R13E ; thence Northerly along the lake shore a distance of 1600 feet to an iron stake set at the Northwest corner of a certain parcel of land heretofore conveyed to Van Staten Etal, which is the place of beginning for describing the parcel to be conveyed; Thence North 13 degrees West along the lake shore a distance of 147.0 feet to an iron stake; Thence North 86 degrees 30 minutes East a distance of 323.7 feet to an iron stake set on the West line of the town road as now laid out, maintained and traveled; Thence South along the West line of the Town road a distance of 144.5 feet (147.0 feet, measured parallel with the lake shore) to an iron stake set on the northeast corner of the above mentioned Van Staten land; Thence South 86 degrees 30 minutes West, along the north line of the said Van Staten Land, parallel with the South line of Government Lot 2 a distance of 288.8 feet to the place of beginning.

And that the attached plat is a plat of the above described property and that the same is true and accurate and gives the measurements and bearings of the property above described.

Subscribed and sworn to before me this 17th day of September 1963.

Ruth M. Hansen
RUTH M. HANSEN
Notary Public Forest County, Wisconsin
My Commission Expires 11/7/65

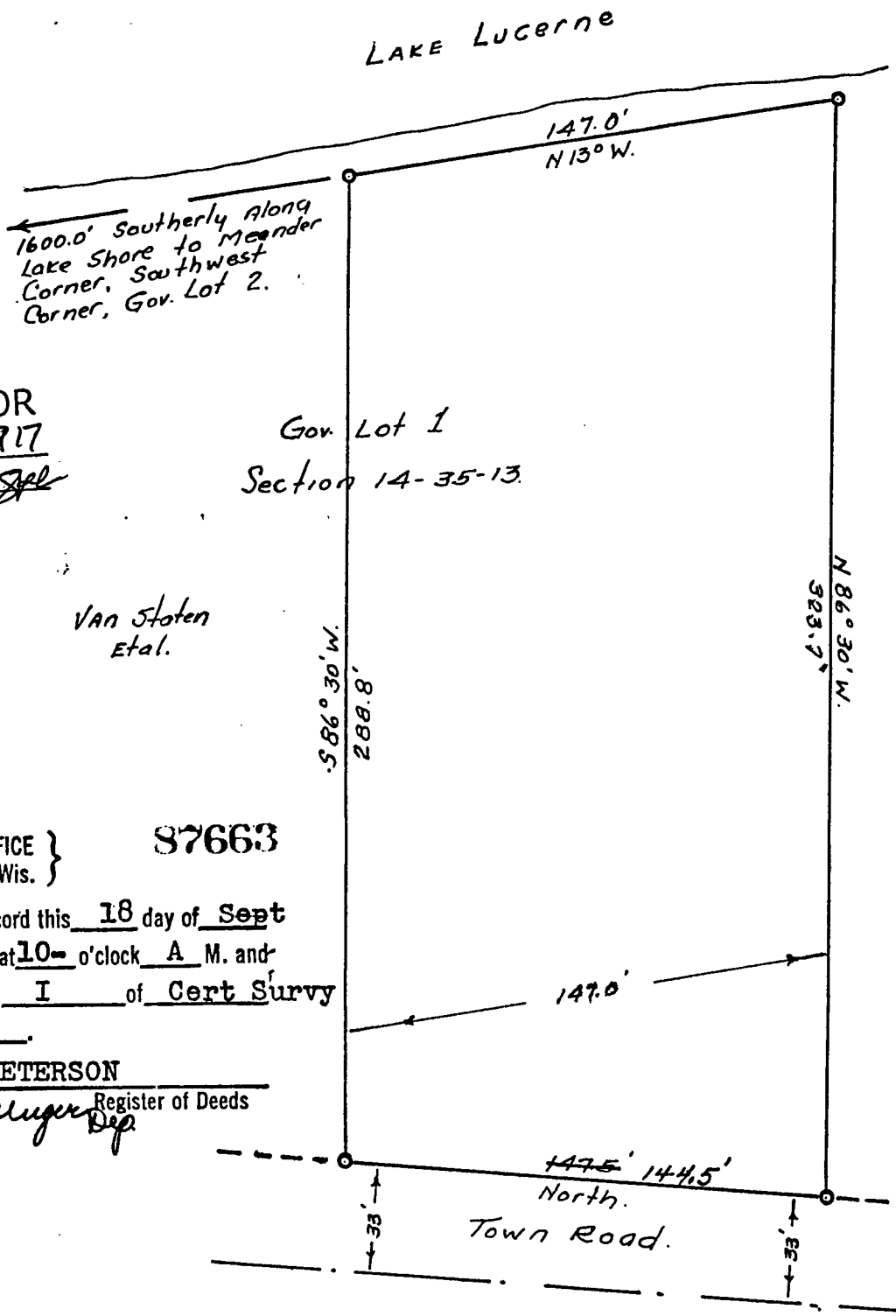
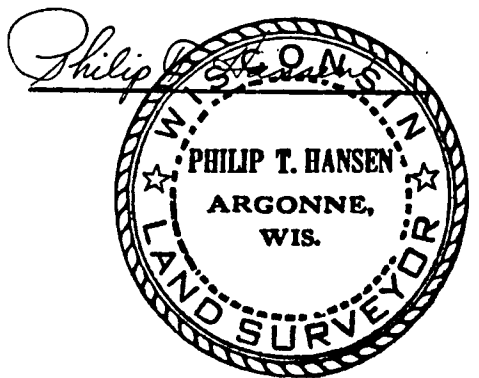

FOREST CO SURVEYOR
FILE # 351314-19630917
DATE 8/5/2024 BY [Signature]

REGISTER'S OFFICE }
Forest County, Wis. } **87663**

Received for record this 18 day of Sept
A. D., 19 63 at 10 o'clock A M. and
recorded in Vol. I of Cert Survy
page 171.

ANNA PETERSON
Karl A. Mueger Register of Deeds
Dep.