

PLAT OF SURVEY FOR JOHN CHRISTENSEN

BEING THE NORTH LINE OF A PARCEL OF LAND RECORDED IN VOL. 210, PG. 244,
LOCATED IN PART OF GOV'T LOT 1 OF SECTION 14, T35N, R13E,
TOWN OF LINCOLN, FOREST COUNTY, WISCONSIN

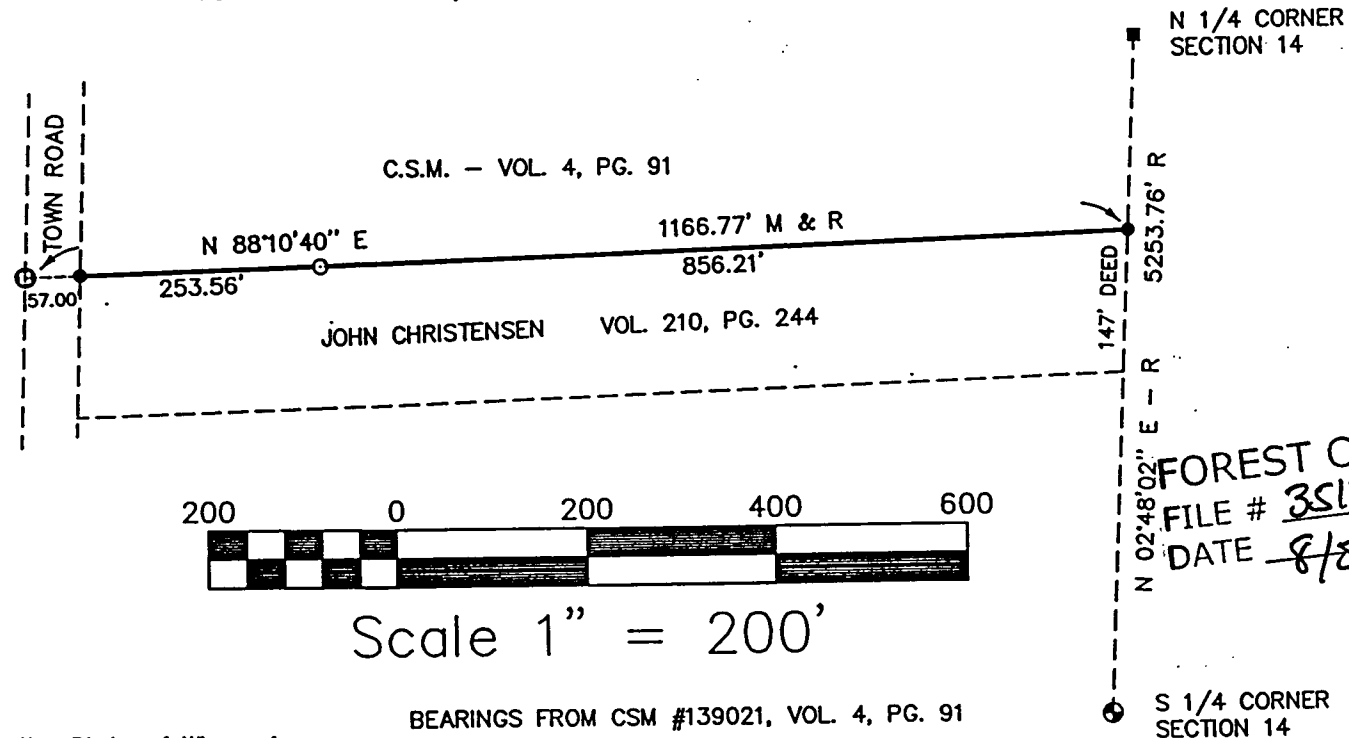
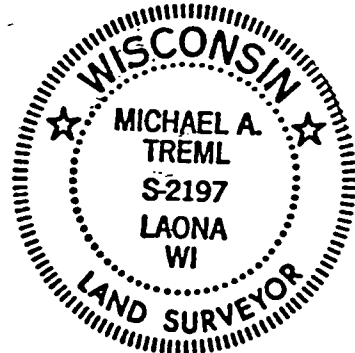
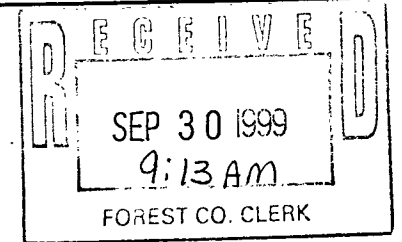

FOREST CO SURVEYOR
FILE # 351314-19990917
DATE 8/8/2004 BY *[Signature]*

SURVEYOR'S CERTIFICATE:

I, Michael A. Tremel, a Registered Land Surveyor in the State of Wisconsin
HEREBY CERTIFY that I have surveyed and mapped the North line of the Christensen
property as delineated hereon and that to the best of knowledge and belief
said map is a true representation of the exterior boundary line
thereof, and that I have fully complied with the minimum standards
for property surveys in the State of Wisconsin.

Michael A. Tremel
Michael A. Tremel S-2197

<p>DRAWN BY: M.A.T.</p> <p>DATE: September 17, 1999</p> <p>DWG. NO.: D087-99</p>	<p>MICHAEL A. TREML R.L.S. RT. 1, BOX 71 LAONA, WI 54541 (715) 674-2923</p>	<p>PROJECT LEGEND:</p> <ul style="list-style-type: none"> ● EXISTING 3/4" IRON PIPE ⊙ EXISTING 1" IRON PIPE ■ EXISTING BRASS CAP MONUMENT ⊙ EXISTING ALUMINUM CAP MONUMENT ⊙ 1"X24" IRON PIPE SET <p>M - MEASURED R - RECORDED</p>	<p>SHT. NO.</p> <p>1 of 1</p>
--	---	---	-------------------------------

001.007.01