

PLAT OF SURVEY

FOR GREGORY HESS

PART OF THE SE 1/4 - SE 1/4 OF SECTION 14
T35N, R13E, TOWN OF LINCOLN, FOREST COUNTY, WISCONSIN

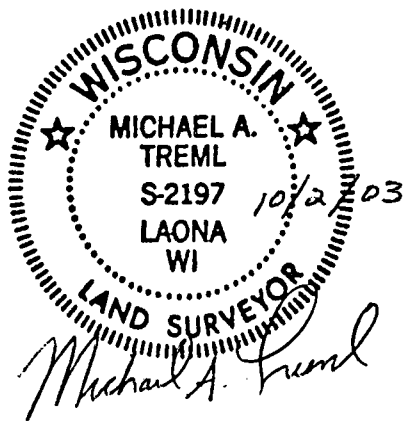
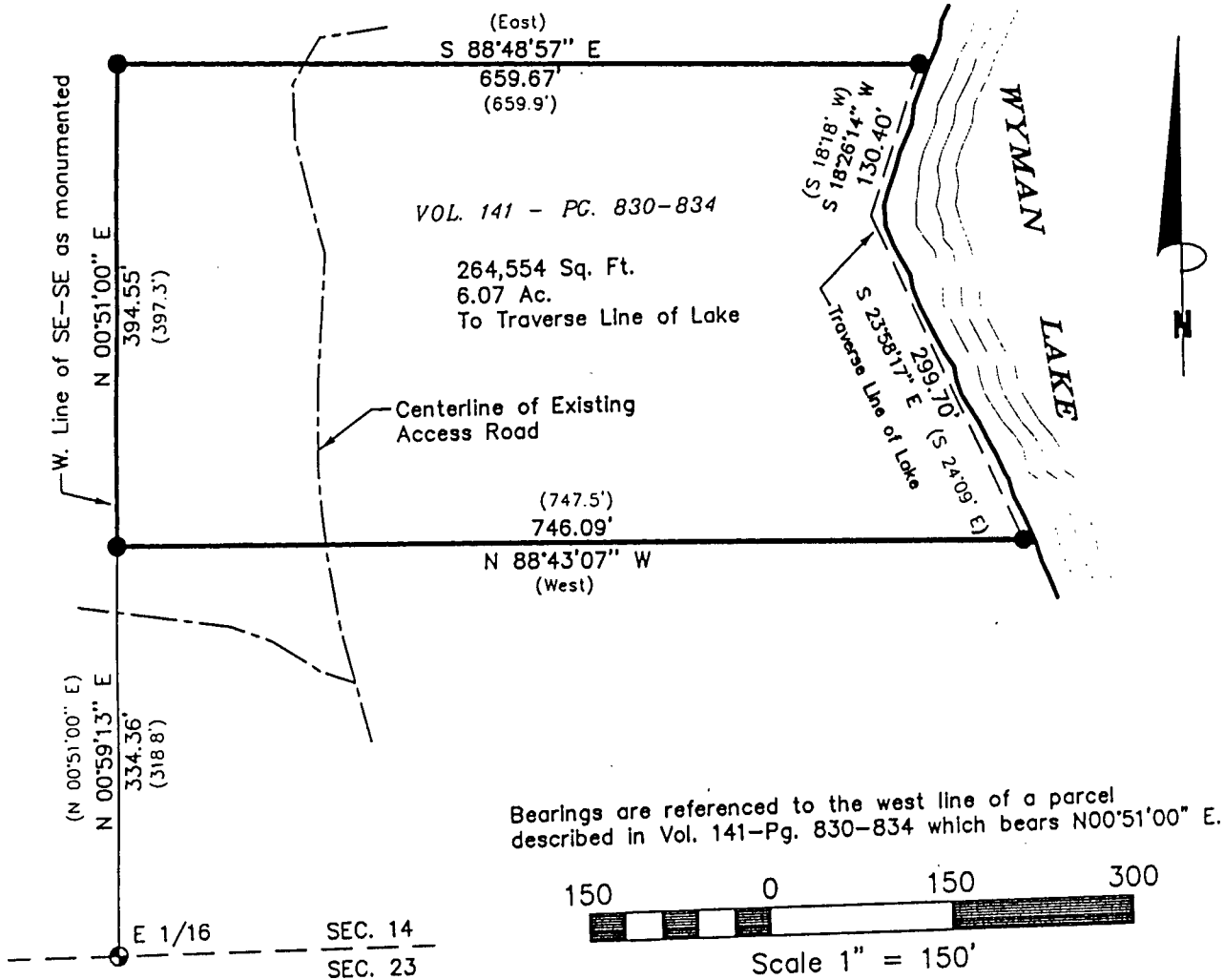
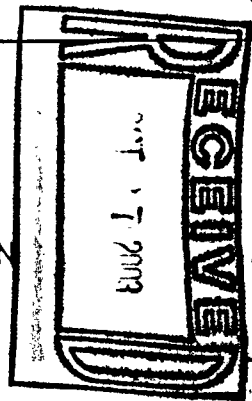

STATEMENT BY LAND OWNER

As owner of said lands shown hereon,
Being surveyed by Michael A. Tremblé,
Land Surveyor No. S-2197, I hereby waive
Parts of the Wisconsin Administrative Code
A-E 7, said parts being 7.03, 7.04 & 7.05 (2).

Owner Bryon H. H. Date 9/28/03

SURVEYOR'S CERTIFICATE:

I, Michael A. Trembl, Registered Land Surveyor, HEREBY certify that by the order of Gregory Hess: I have surveyed and mapped the hereon described and depicted lands and the within map is a true and correct representation of the lands surveyed to the best of my knowledge and belief.

FOREST CO SURVEYOR
FILE # 351314-20031628

DATE 8/5/2021 BY 8/

DWG. NO. 377-03	PROJECT <input checked="" type="checkbox"/> 1" IRON PIPE W/ALUMINUM CAP FOUND <input type="checkbox"/> 1" IRON PIPE FOUND () RECORDED AS	SHT. NO. 1 of 1
-----------------	--	------------------------

14-35-13