

PLAT OF SURVEY

PART OF GOV'T LOT 2 IN SECTION 14, T35N, R13E,
TOWN OF LINCOLN, FOREST COUNTY, WISCONSIN

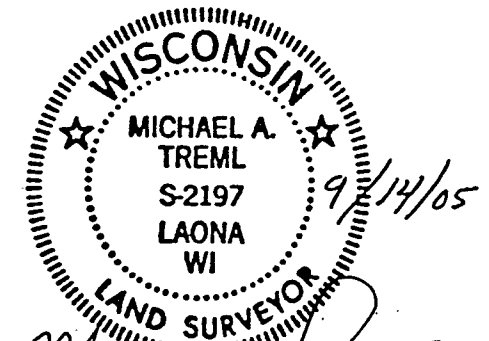

Michael A. Trembl
FOREST CO SURVEYOR
FILE # 35134-20050914
DATE 8/5/2021 BY jt

C 1/4, SEC. 14 AS PER
N. A. HARRISON R.L.S.

LEGEND:

- SET 1" X 20" IRON PIPE
- EXISTING IRON PIPE (SIZE AS NOTED)
- ⊗ EXISTING 1 1/4" IRON PIPE
- ⊙ EXISTING 1" AXLE SHAFT
- ⊕ EXISTING 3/4" REBAR () RECORDED AS

SURVEYOR'S CERTIFICATE:

I, Michael A. Trembl, Registered Land Surveyor, HEREBY certify that by the order of Veronica Andree: I have surveyed and mapped the hereon described and depicted lands and the within map is a true and correct representation of the lands surveyed to the best of my knowledge and belief.

Bearings are referenced to Survey Map by N.A. Harrison, order No. 167, Dated 11-22-90, the South line of Gov't Lot 2 bears S 89°32'39" E.

