

Surveyed for Joe McGlin

FOREST CO SURVEYOR  
 FILE # 351315-19660903  
 DATE \_\_\_\_\_ BY \_\_\_\_\_

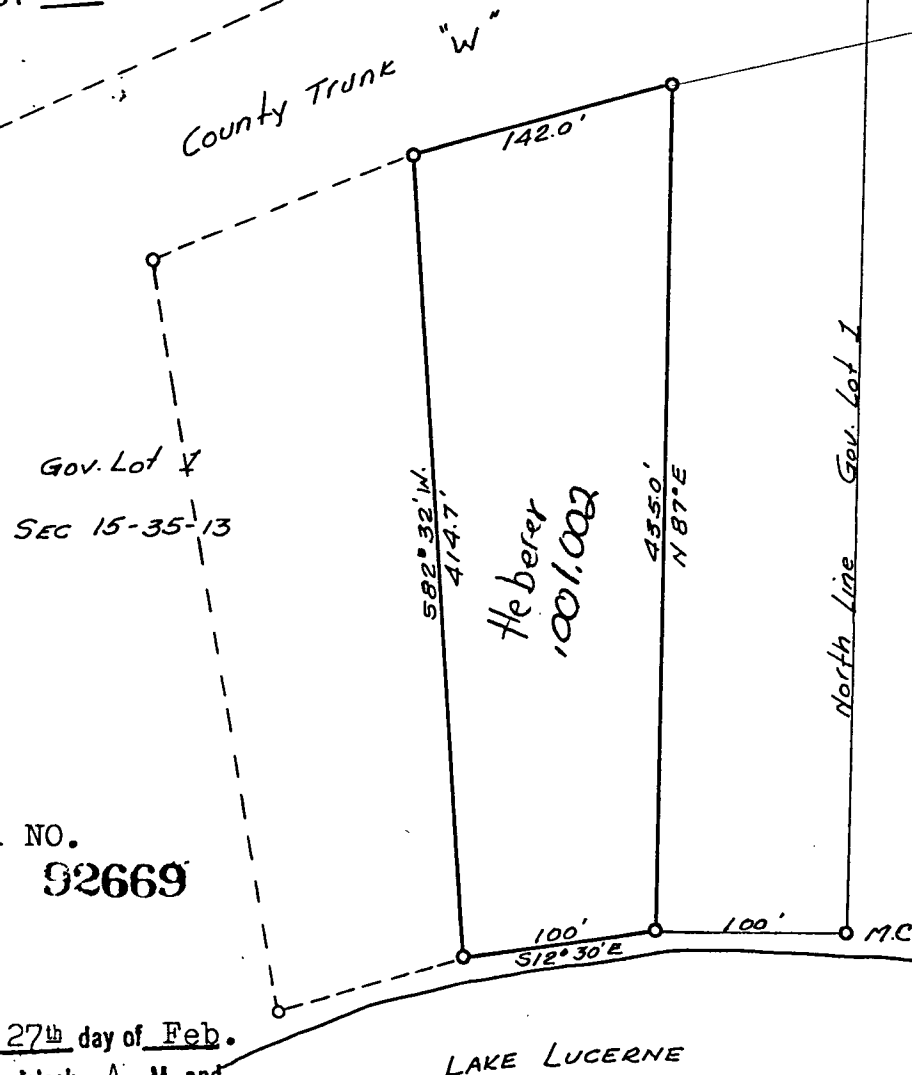

DOC. NO.  
**92669**

REGISTER'S OFFICE }  
 Forest County, Wis. }

Received for record this 27<sup>th</sup> day of Feb.  
 A. D., 19 67 at 11:30 o'clock A. M. and  
 recorded in Vol 1 of Certified  
 page 317 Surveys

*Eugene Stetson*  
 Register of Deeds

SURVEYORS AFFIDAVIT

State of Wisconsin ) ss  
 Forest County )

This affidavit is made in evidence of the facts it contains and is entitled to record by Section 236:34 of the Wisconsin Statutes and recites as follows: Philip T. Hansen, being first duly sworn on oath, deposes and says that he is a duly Registered Surveyor and as such did on July 25, 1966 survey the following described property to wit:- That part of Government Lot 1, Section 15 T 35N, R13E bounded and described as follows: Commencing at the Northeast corner of Government Lot 1, Section 15 T 35N, R13E; thence South 100 feet along the shore of Lake Lucerne to an iron stake and the place of beginning for describing the parcel to be conveyed; Thence South 12 degrees 30 minutes East along the shore of Lake Lucerne a distance of 100.0 feet; Thence South 82 degrees 32 minutes West a distance of 414.7 feet to a stake set on the East R.O.W. Line of County Trunk W; Thence Northwesterly along the R.O.W line a distance of 142.0 feet; Thence North 87 degrees East a distance of 435.0 feet to the place of beginning.

And that the attached plat is a plat of the above described property and that the same is true and accurate and gives the measurements and bearings to the property above described.

Subscribed and sworn to before  
 me this 3rd day of August, 1966

*Ruth M. Hansen*  
 RUTH M. HANSEN  
 Notary Public Forest County, Wisconsin  
 My Commission Expires 12-2-69

