

# MAP OF SURVEY FOR L. FILLINGER

PART OF GOV'T LOT 3, SEC. 15, T35N, R13E, TOWN OF LINCOLN, FOREST COUNTY, WISCONSIN.

SCALE: 1"=100'  
 ● = IRON PIPE FOUND  
 ○ = IRON PIPE SET  
 □ = WOOD STAKE FOUND - REPLACED WITH IRON PIPE  
 DATE: 5 JUNE 1974

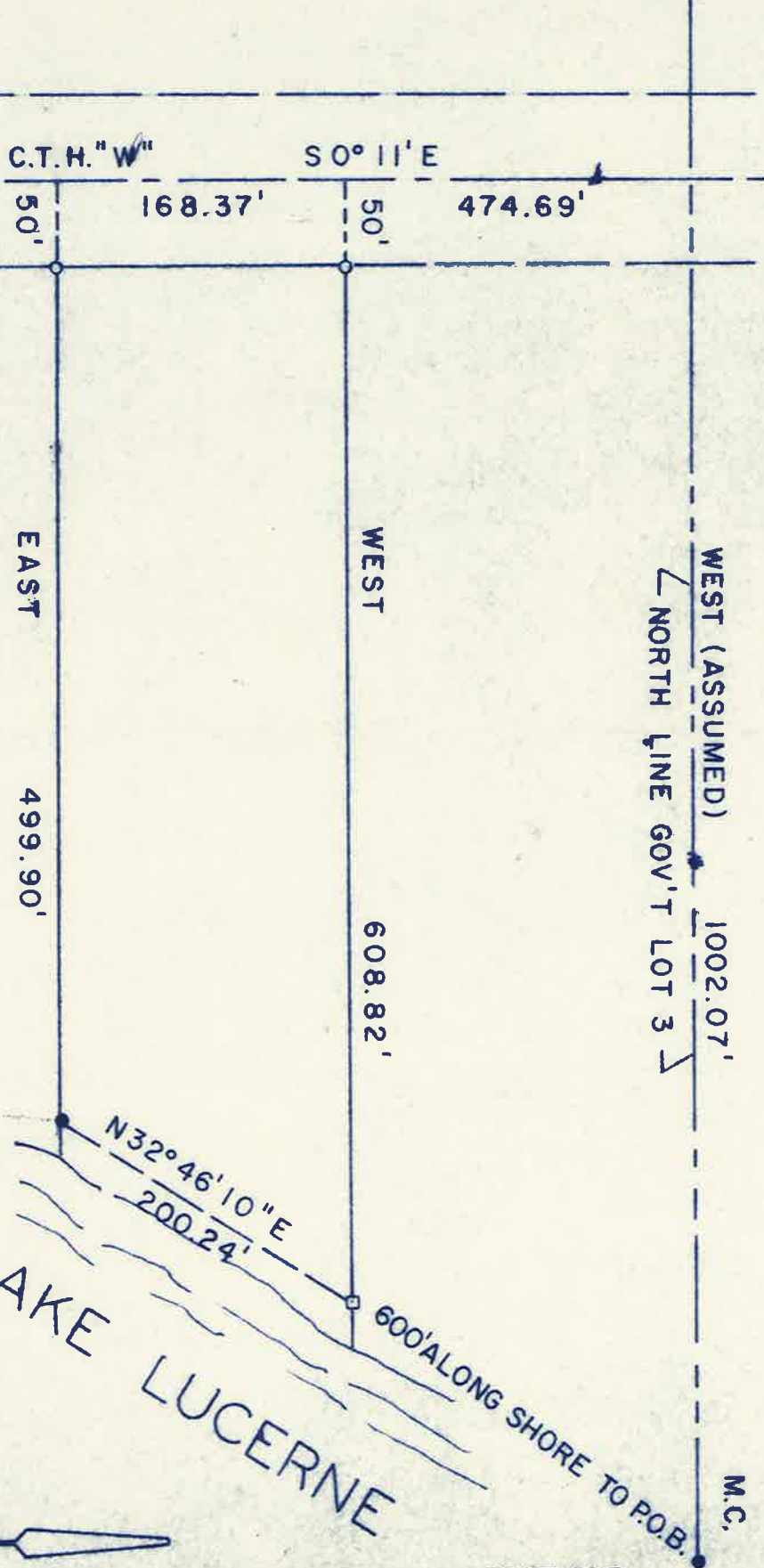

LAKE LUCERNE



*Thomas R. Arnott*

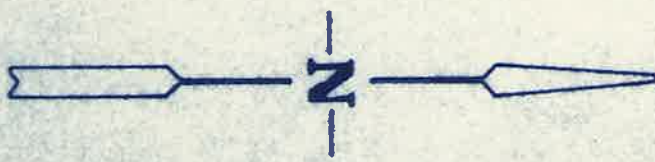

FOREST CO SURVEYOR  
 FILE # 351315-19740605  
 DATE 11/27/24 BY KL